WHAT HAPPENED
THE NIGHT OF
AN HBO LIMITED SERIES
JULY 10 9PM
HBO

Explore the dark corners of the criminal-justice system in New York City as they swirl around a young Pakistani-American man who stands accused of the murder of a young woman on the Upper West Side in this riveting eight-part limited series. Starring John Turturro as an embattled defense attorney and Riz Ahmed as his young client, the story centers on the brutal murder, the subsequent investigation and the prime suspect—a likable, unassuming college kid who finds himself and his family thrown into the pit of NYC's criminal, legal, penal and judicial system. Meanwhile, his lawyer—an inveterate "precinct trawler" who lucks into the biggest case of his life—becomes entangled in a web of complicated legal maneuverings by detectives and rival attorneys that undermine his ability to try the case. (AC,AL,SC,N,V) TVMA/V,S,L-1:19.

## ON HBO

Danny McBride (HBO's *Eastbound & Down*) and Walton Goggins (TV's *Justified* and *The Shield*) team up in this HBO comedy series about two high school vice principals who forge an unholy alliance to take down the school's new principal. When their long-time principal (Bill Murray) steps down, vice principals Neal Gamby (McBride) and Lee Russell (Goggins) wage an epic power struggle to win the top spot...until Dr. Belinda Brown (Kimberly Hebert Gregory) swoops in to claim the job, prompting the pair to put their mutual disdain aside in order to bring her down. Co-starring Georgia King, Busy Philipps, Shea Whigham and Sheaun McKinney. (AC,AL,N,V) TVMA/S,V,L-:30.

## ON HBO

Spencer Strasmore (Dwayne Johnson) and his boys are back to "ball out" in a brand-new season of this HBO comedy series that digs into the extravagant, high-stakes world of football in Miami, FL. In Season 2, things are more competitive and complicated than ever. Retired football star turned financial manager Spencer is forced to face demons from his past as he goes head to head with the biggest shark in the business, Andre Allen (Andy Garcia). Meanwhile, Spencer's closest friends and clients struggle to find their footing in a world where it's "go big" or go home. Other series regulars include John David Washington, Omar Benson Miller, Donovan Carter, Troy Garity, Rob Corddry, London Brown, Jazmyn Simon, Arielle Kebbel and Dulé Hill. (AC,AL,N,V) TVMA/V,S,L-:29.

## ON HBO

One of the most influential figures in contemporary sports media, Bill Simmons brings his provocative and unfiltered insights to HBO in this series. Spanning pop culture and touching on everything from sports and entertainment to arts and technology, this weekly HBO talk show will feature intimate conversations with compelling guests, plus field segments and Simmons' signature commentary on current events. (AC,AL) TVMA-:27.

## ON HBO

The groundbreaking HBO series *Looking* concludes with the final emotional chapter in its story of three close friends in San Francisco exploring the options for a new generation of gay men. As it opens, Patrick (Jonathan Groff), who has been living in Denver, returns to celebrate a big event with his old friends Agustín (Frankie J. Alvarez) and Dom (Murray Bartlett). The result is a trip down memory lane for the trio as they continue their shared search for happiness, intimacy and fulfillment. With Lauren Weedman, Russell Tovey, Raúl Castillo and Daniel Franzese. Written and directed by Andrew Haigh. (AC,AL,N,SC) TVMA/S,L-1:25.

## ON HBO

HBO's Emmy®-winning *VICE* concludes its fourth season, hosted by Shane Smith, co-founder of the taboo-breaking multimedia company VICE. Some of the most compelling, important news stories go unreported by mainstream media outlets—but not by *VICE* and its intrepid team of correspondents. (AC,AL) TVMA/L-:30.

"A blind man is a mouth without hands." This old Nepali saying is a harsh reality for Manisara and Durga, an elderly married couple living in the mountains of Nepal, both of whose eyesight have deteriorated from cataracts over the past 15 years. This poignant film follows the couple as they undertake an arduous, but life-changing three-day journey to regain their sight with the benefit of a simple and inexpensive operation. TVG-:35.

## ON HBO

Bill Maher and his rotating panel of guests return with more all-new editions of the award-winning HBO series—right in time for the 2016 presidential race to enter its final lap! In July, the show will also cover the Republican and Democratic conventions in four live half-hour special editions set to air on Wednesday, 7/20, Thursday, 7/21, Wednesday, 7/27 and Thursday, 7/28 at 11PM/ET. (AC,AL) TVMA/L:57.

One of the funniest, most refreshing personalities to hit the TV scene in years, John Oliver returns to HBO for Season 3 of this Emmy®-winning series that takes a topical look at the week in news, politics and current events. Each show is shot in New York within hours of airing and offers Oliver a unique platform to offer his distinct perspective on issues facing the world today. (AC,AL) TVMA/L:30.

Big Bird, Elmo, Cookie Monster and all of their friends are back as *Sesame Street* finds a new home on HBO with the premiere of the 46th season, and is also available anytime, anywhere on HBO GO, HBO NOW and On Demand. For more than four decades, the iconic series has helped children grow smarter, stronger and kinder. Now, it comes to HBO with its boldest changes to date, including 30-minute episodes, new preschool-relevant themes, new show opening and closing songs, an updated set, a new segment called "Smart Cookies" and a new cast member, Nina. In this science-filled season, Super Grover 2.0 shows kids how to unleash their powers of observation and investigation, helping to strengthen their scientific and critical thinking skills. Plus, join Elmo, Abby Cadabby, Cookie Monster and their celebrity friends as they continue to have funny and furry adventures on Sesame Street. TVY-:29.

## ON HBO

In July, HBO Family showcases some great new movies for older kids. Premiering on July 2, **Jem and the Holograms** is an intriguing film adaptation of the cult '80s animated show. Audrey Peeples stars as songwriting teen Jerrica whose alterego "Jem" rockets to musical fame after her little sister posts a video on YouTube. In need of a Nicolas Cage fix? Look no further than **National Treasure** (premiering July 4), the hit 2004 adventure in which he plays historian and cryptologist Benjamin Franklin Gates. Following in his family's long line of hunters of the legendary "national treasure," Gates finds clues left behind by America's founding fathers that may finally solve the mystery. Lastly, check out the groundbreaking special effects in the 1982 hit **Tron** (July 14) starring Jeff Bridges as a computer whiz who gets zapped into a real-life video game.

**ON HBO** STARTS JULY 2 STARTS JULY 4 STARTS JULY 14

Interested in a side of sports that can't be found anywhere else? Look no further than HBO's *Real Sports With Bryant Gumbel.* Winner of 29 Sports Emmy® Awards, including 17 for Outstanding Sports Journalism, *Real Sports* is television's most honored sports magazine show. Each new monthly edition is packed with powerful features, compelling profiles and interviews with the biggest names from across the sports landscape. (AC,AL) TVPG/L-:58.

## ON HBO

The powerhouse drama of the legendary L.A. hip-hop group N.W.A. and its trio of superstar performers—Ice Cube, Dr. Dre and Eazy-E—is told in this pulse-pounding biopic. From their start in crime-riddled Compton to their stunning success, rapid breakup, and beyond, the film details a riveting panorama of sex, drugs and hip-hop. Starring O'Shea Jackson Jr., Corey Hawkins, Jason Mitchell and Paul Giamatti. (AC,GL,N,SC,V) R-2:27.

**ON HBO** **STARTS JULY 16**

The 2010 Chilean mine disaster and the riveting 69-day effort to rescue the 33 trapped miners is chronicled in this "thrilling, completely satisfying" (NY Daily News) tale of resilience and survival. Starring Antonio Banderas, Rodrigo Santoro, Juliette Binoche, James Brolin, Lou Diamond Phillips, Mario Casas, Adriana Barraza, and Kate del Castillo, Cote de Pablo, with Bob Gunton and Gabriel Byrne. (AC,AL) PG13-2:07.

**STARTS JULY 30**

Carey Mulligan stars as a working-class woman in early 20th-century Britain who risks everything to join the growing women's suffrage movement. Helena Bonham Carter, Brendan Gleeson, Anne-Marie Duff, Ben Whishaw and Meryl Streep co-star. (AC,N,V) PG13-1:46.

**ON HBO** **STARTS JULY 2**

Political strategist Sandra Bullock comes out of exile to handle the faltering campaign of a Bolivian presidential candidate—and finds herself facing off against arrogant nemesis Billy Bob Thornton. "Provocative, intelligent" (St. Louis Post-Dispatch). (AC,BN,GL,MV) R-1:47.

**STARTS JULY 23**

Johnny Depp is "fully convincing and frightening" (Hollywood Reporter) as real-life Boston criminal kingpin James "Whitey" Bulger in this riveting film that chronicles his long and violent reign of terror in Beantown—and his unholy alliance with the FBI. (AC,GL,GV) R-2:03.

**STARTS JULY 9**

From the acclaimed graphic comic book series by Robert Kirkman (TV's *The Walking Dead*) and Paul Azaceta comes this epic horror story about a small-town pariah who returns home to Rome, West Virginia, to battle the otherworldly forces that scarred him as a child—and are threatening the town once again. Patrick Fugit stars as Kyle Barnes, an estranged husband and father plagued by demonic possession all his life. Emerging after learning a local boy may be possessed, Kyle joins forces with a jaded preacher (Philip Glenister) to address the dark powers that are consuming the town. Wrenn Schmidt, Reg E. Cathey, Kate Lyn Sheil, Julia Crockett and David Denman co-star with guest stars, including Brent Spiner, Melinda McGraw, Grace Zabriskie, Madeleine McGraw, Willie C. Carpenter, Gabriel Bateman and more. (AC,AL,V) TVMA/V,L-:55.

## ON CINEMAX

Director Guillermo del Toro goes old-school Gothic Horror in this lavish, scary ghost story. Mia Wasikowska stars as Edith Cushing, a bookish young woman who is swept off her feet by a mysterious man whose lone drawback is his icy sister (Jessica Chastain). When marriage brings them to his crumbling English castle, Edith is tormented by the menacing phantoms and physical dangers that lie within its walls. (AC,AL,BN,V) R-1:59.

**ON CINEMAX** **STARTS JULY 8**

A tough street kid is recruited by a spy to join a super-secret espionage agency and battle a twisted tech genius who has concocted a diabolical plot to take over the world. Old-school spy movies get a kick in the butt and a shot of tongue-in-cheek adrenaline in this "dynamic, stylish, in your face" (The Sun) thriller starring Colin Firth and Samuel L. Jackson. Mark Strong, Taron Egerton and Michael Caine co-star. (GL,GV) R-2:09.

**STARTS JULY 15**

With only 30 days before heading to jail, financial fraudster Will Ferrell hires car-washer Kevin Hart to be his "prison coach." There's just one thing that Hart leaves out: he's never been in prison. Craig T. Nelson, Alison Brie and Edwina Findley co-star. (AC,GL,N) R-1:40.

**ON CINEMAX** STARTS JULY 29

Notorious horror helmer Eli Roth (*Cabin Fever, Hostel*) tries his hand at one of the grisliest and most shocking genre staples—the cannibal film—in this terrifying bloodbath in which a group of college protesters run afoul of a savage Amazonian tribe. (AC,GL,GV,N,SC) R-1:41.

STARTS JULY 22

Jemaine Clement and Taika Waititi (*Flight Of The Conchords*) wrote, directed and star in this mockumentary that explores the comic misadventures of four vampire roommates who reveal the hilarious details of their life in present-day New Zealand. (AC,AL,V) TVMA/V,L-1:26.

STARTS JULY 9

## ONE FLEW OVER THE CUCKOO'S NEST

Director Milos Forman's masterly 1975 adaptation of Ken Kesey's cult novel won a total of five Academy Awards® and became the first film since 1934's *It Happened on Night* to sweep all the major categories: Best Picture, Director, Actor, Actress and Screenplay. Following his breakthrough in the previous year's hit *Chinatown*, Jack Nicholson cemented his superstardom with a tour de force turn as R.P. McMurphy, a free-spirited new arrival at a mental asylum who inspires his fellow patients, winning his first Oscar® after four previous nominations. Louise Fletcher is equally superb as the cruel Nurse Ratched, who clashes with the rebellious McMurphy, while Forman draws brilliantly naturalistic performances from the entire cast, including then-unknowns Danny DeVito, Christopher Lloyd and Brad Dourif. Having lost none of its potency after 40 years, the film remains a funny, poignant and powerful testament to the triumph of the human spirit.

**ON CINEMAX** **JULY 3, 15, 20**

# HBO | CINEMAX PROGRAM SCHEDULE

JUNE/JULY 2016

## 27 MONDAY

| | | |
|---|---|---|
| 6:00A | HBO | ERNEST SCARED STUPID |
| 6:25 | MAX | SHANGHAI NOON |
| 7:35 | HBO | MCHALE'S NAVY |
| 8:20 | MAX | GRAND CANYON |
| 9:30 | HBO | FERRELL TAKES THE FIELD |
| 10:20 | HBO | WAGONS EAST! |
| 10:40 | MAX | THE SPECIALIST |
| 12:15P | HBO | DRACULA UNTOLD |
| 12:30 | MAX | HITMAN: AGENT 47 |
| 1:50 | HBO | SUITED |
| 2:10 | MAX | STREET KINGS |
| 3:10 | HBO | BREACH |
| 4:00 | MAX | COLD MOUNTAIN |
| 5:05 | HBO | FIGHT GAME WITH JIM LAMPLEY: A TRIBUTE TO MUHAMMAD ALI |
| 6:00 | HBO | LAST WEEK/WITH JOHN OLIVER |
| 6:35 | HBO | THE MARTIAN |
| | MAX | BROKEBACK MOUNTAIN |
| 8:50 | MAX | BATMAN RETURNS |
| 9:00 | HBO | HOW TO LET GO OF THE WORLD AND LOVE ALL THE THINGS CLIMATE CAN'T CHANGE |
| 11:00 | MAX | OUTCAST |
| 11:10 | HBO | GAME OF THRONES |
| 11:55 | MAX | LESS THAN ZERO |
| 12:20A | HBO | AFTER THE THRONES |
| 1:00 | HBO | TED 2 |
| 1:35 | MAX | THE GIRL'S GUIDE TO DEPRAVITY |
| 2:05 | MAX | THE GIRL'S GUIDE TO DEPRAVITY |
| 2:35 | MAX | BIRDMAN: OR (THE UNEXPECTED VIRTUE OF IGNORANCE) |
| 3:00 | HBO | VICE |
| 3:30 | HBO | FREDDY GOT FINGERED |
| 4:35 | MAX | AN AMERICAN HAUNTING |
| 5:00 | HBO | SILICON VALLEY |
| 5:30 | HBO | LAST WEEK TONIGHT WITH JOHN OLIVER |

HOW TO LET GO/CHANGE ON HBO

## 28 TUESDAY

| | | |
|---|---|---|
| 6:00A | MAX | FOR YOUR CONSIDERATION |
| 6:05 | HBO | HAPPILY N'EVER AFTER 2: SNOW WHITE |
| 7:20 | HBO | THE IRON GIANT |
| 7:30 | MAX | THE COMEBACKS |
| 8:50 | HBO | REAL SPORTS WITH BRYANT GUMBEL |
| 9:00 | MAX | HITMAN |
| 9:50 | HBO | THE CASE AGAINST 8 |
| 10:35 | MAX | THE JUDGE |
| 11:45 | HBO | VERTICAL LIMIT |
| 1:00P | MAX | BECAUSE I SAID SO |
| 1:55 | HBO | FURIOUS 7 |
| 2:45 | MAX | THIS BOY'S LIFE |
| 4:15 | HBO | REAL SPORTS WITH BRYANT GUMBEL |
| 4:40 | MAX | MILLER'S CROSSING |
| 5:15 | HBO | REAL TIME WITH BILL MAHER |
| 6:15 | HBO | VICE |
| 6:35 | MAX | A PERFECT MURDER |
| 6:45 | HBO | VAN HELSING |
| 8:25 | MAX | HITMAN |
| 9:00 | HBO | GAME OF THRONES |
| 10:00 | MAX | THE LAST WITCH HUNTER |
| 10:15 | HBO | SILICON VALLEY |
| 10:45 | HBO | MAGIC MIKE XXL |
| 11:50 | MAX | THE BOXER |
| 12:45A | HBO | SUITED |
| 1:45 | MAX | OUTCAST |
| 2:05 | HBO | THE BOY NEXT DOOR |
| 2:40 | MAX | THE VISIT |
| 3:40 | HBO | GAME OF THRONES |
| 4:15 | MAX | PHANTASM II |
| 4:50 | HBO | VEEP |
| 5:25 | HBO | HOOT |
| 5:55 | MAX | FIRST DATE, LAST DATE |

THE LAST WITCH HUNTER ON CINEMAX

## 29 WEDNESDAY

| | | |
|---|---|---|
| 6:05A | MAX | BAD BOYS (1983) |
| 7:00 | HBO | AUTUMN IN NEW YORK |
| 8:10 | MAX | RUNNING SCARED |
| 8:45 | HBO | GODSEND |
| 10:00 | MAX | VISION QUEST |
| 10:35 | HBO | THE MARTIAN |
| 11:50 | MAX | THE PLACE BEYOND THE PINES |
| 1:00P | HBO | THE MAKING OF: THE MARTIAN |
| 1:15 | HBO | MUSIC AND LYRICS |
| 2:10 | MAX | SEVENTH SON |
| 3:10 | HBO | FREEHELD |
| 3:55 | MAX | EXCALIBUR |
| 4:55 | HBO | EVEREST |
| 6:20 | MAX | KILL THE MESSENGER |
| 7:00 | HBO | VICE |
| 7:30 | HBO | VEEP |
| 8:00 | HBO | TED 2 |
| 8:15 | MAX | FOCUS |
| 10:00 | HBO | ANY GIVEN WEDNESDAY WITH BILL SIMMONS |
| | MAX | OUTCAST |
| 10:35 | HBO | INHERENT VICE |
| 11:00 | MAX | SINISTER 2 |
| 12:40A | MAX | COP LAND |
| 1:05 | HBO | REAL TIME WITH BILL MAHER |
| 2:05 | HBO | LAST WEEK TONIGHT WITH JOHN OLIVER |
| 2:25 | MAX | LIFE ON TOP |
| 2:40 | HBO | BAD SANTA |
| 3:00 | MAX | LIFE ON TOP |
| 3:35 | MAX | THE PYRAMID |
| 4:15 | HBO | QUINCY JONES: BURNING THE LIGHT |
| 5:05 | MAX | AIRHEADS |
| 5:15 | HBO | SILICON VALLEY |
| 5:50 | HBO | GLORIA: IN HER OWN WORDS |

ANY GIVEN WEDNESDAY ON HBO

## 30 THURSDAY

| | | |
|---|---|---|
| 6:40A | MAX | COLD MOUNTAIN |
| 6:55 | HBO | 101 DALMATIANS |
| 8:45 | HBO | HOW TO LET GO OF THE WORLD... |
| 9:20 | MAX | BLACK KNIGHT |
| 11:00 | HBO | MAZE RUNNER: THE SCORCH TRIALS |
| | MAX | A KNIGHT'S TALE |
| 1:15P | HBO | ANY GIVEN WEDNESDAY WITH BILL SIMMONS |
| | MAX | BIRDMAN: OR (THE UNEXPECTED VIRTUE OF IGNORANCE) |
| 1:45 | HBO | REAL SPORTS WITH BRYANT GUMBEL |
| 2:45 | HBO | INDEPENDENCE DAY |
| 3:15 | MAX | SELF/LESS |
| 5:15 | HBO | HOW TO LET GO OF THE WORLD... |
| | MAX | TAKEN 3 |
| 7:05 | MAX | RUN ALL NIGHT |
| 7:30 | HBO | LAST WEEK TONIGHT WITH JOHN OLIVER |
| 8:00 | HBO | REAL SPORTS WITH BRYANT GUMBEL |
| 9:00 | HBO | MAZE RUNNER: THE SCORCH TRIALS |
| | MAX | OUTCAST |
| 10:00 | MAX | AMERICAN SNIPER |
| 11:15 | HBO | VEEP |
| 11:45 | HBO | SILICON VALLEY |
| 12:15A | HBO | ANY GIVEN WEDNESDAY... |
| | MAX | CRIMSON TIDE |
| 12:45 | HBO | GAME OF THRONES |
| 1:55 | HBO | A WALK AMONG THE TOMBSTONES |
| 2:15 | MAX | BROKEBACK MOUNTAIN |
| 3:50 | HBO | REAL TIME WITH BILL MAHER |
| 4:30 | MAX | VIDEODROME |
| 4:50 | HBO | VEEP |
| 5:25 | HBO | THE CREW |

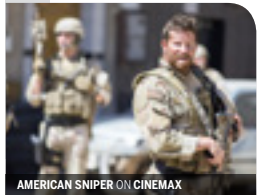

AMERICAN SNIPER ON CINEMAX

## 1 FRIDAY

| | | |
|---|---|---|
| 6:00A | MAX | THE ACCIDENTAL TOURIST |
| 6:55 | HBO | MY DEPRESSION (THE UP AND DOWN AND UP OF IT) |
| 7:30 | HBO | DEAD POETS SOCIETY |
| 8:05 | MAX | MUSIC AND LYRICS |
| 9:45 | HBO | BARBERSHOP |
| 9:50 | MAX | FOOL'S GOLD |
| 11:30 | HBO | ANY GIVEN WEDNESDAY WITH BILL SIMMONS |
| 11:45 | MAX | KNOCKED UP |
| 12:00P | HBO | DUMB & DUMBER |
| 1:50 | HBO | DUMB AND DUMBER TO |
| 1:55 | MAX | DON'T SAY A WORD |
| 3:45 | HBO | PITCH PERFECT 2 |
| 3:50 | MAX | PROOF OF LIFE |
| 5:45 | HBO | REMEMBER THE TITANS |
| 6:10 | MAX | CHILDREN OF MEN |
| 7:45 | HBO | GAME OF THRONES |
| 8:00 | MAX | OUTCAST |
| 8:45 | HBO | GAME OF THRONES |
| 9:00 | MAX | OUTCAST |
| 9:45 | MAX | OUTCAST |
| 10:00 | HBO | REAL TIME WITH BILL MAHER |
| 10:35 | MAX | OUTCAST |
| 11:00 | HBO | VICE |
| 11:30 | HBO | REAL TIME WITH BILL MAHER |
| 11:35 | MAX | EXODUS: GODS AND KINGS |
| 12:30A | HBO | VICE |
| 1:05 | HBO | JACKIE BROWN |
| 2:10 | MAX | PASSIONATE INTENTIONS |
| 3:45 | HBO | ANY GIVEN WEDNESDAY WITH BILL SIMMONS |
| 3:50 | MAX | THE BONFIRE OF THE VANITIES |
| 4:15 | HBO | VEEP |
| 4:50 | HBO | VICE SPECIAL REPORT: FIXING THE SYSTEM |

REAL TIME WITH BILL MAHER ON HBO

## 2 SATURDAY

| | | |
|---|---|---|
| 6:00A | HBO | THE SECRET OF THE MAGIC GOURD |
| | MAX | DECEMBER BOYS |
| 7:25 | HBO | ALVIN AND THE CHIPMUNKS |
| 7:45 | MAX | ONCE |
| 9:00 | HBO | SESAME STREET |
| 9:15 | MAX | THE GOOD LIE |
| 9:30 | HBO | SESAME STREET |
| 10:00 | HBO | THE SECRET GARDEN |
| 11:05 | MAX | FREQUENCY |
| 11:45 | HBO | ONE LAST HUG: THREE DAYS AT GRIEF CAMP |
| 12:30P | HBO | MAZE RUNNER: THE SCORCH TRIALS |
| 1:05 | MAX | BATMAN FOREVER |
| 2:45 | HBO | REAL SPORTS WITH BRYANT GUMBEL |
| 3:10 | MAX | THE DROP |
| 3:50 | HBO | EVEREST |
| 5:00 | MAX | THE GODFATHER EPIC |
| 6:00 | HBO | JEM AND THE HOLOGRAMS |
| 8:00 | HBO | SUFFRAGETTE |
| 10:00 | HBO | VACATION |
| 11:45 | HBO | GAME OF THRONES |
| 12:05A | MAX | CRIMINAL ACTIVITIES |
| 12:55 | HBO | SUFFRAGETTE |
| 1:40 | MAX | FEMME FATALES |
| 2:10 | MAX | FEMME FATALES |
| 2:35 | MAX | MALCOLM X |
| 2:45 | HBO | SILICON VALLEY |
| 3:15 | HBO | VICE |
| 3:45 | HBO | JEM AND THE HOLOGRAMS |
| 5:45 | HBO | THE MAKING OF: PITCH PERFECT 2 |

SUFFRAGETTE ON HBO

## 3 SUNDAY

| | | |
|---|---|---|
| 6:00A | HBO | MY LIFE IN RUINS |
| | MAX | ONE FLEW OVER THE CUCKOO'S NEST |
| 7:45 | HBO | MY BIG FAT GREEK WEDDING |
| 8:15 | MAX | SWIMFAN |
| 9:30 | HBO | ANY GIVEN WEDNESDAY WITH BILL SIMMONS |
| 9:40 | MAX | 5 FLIGHTS UP |
| 10:00 | HBO | HOW TO LET GO OF THE WORLD AND LOVE ALL THE THINGS CLIMATE CAN'T CHANGE |
| 11:15 | MAX | MILK |
| 12:15P | HBO | PITCH PERFECT 2 |
| 1:25 | MAX | TITANIC |
| 2:15 | HBO | REAL TIME WITH BILL MAHER |
| 3:20 | HBO | JEM AND THE HOLOGRAMS |
| 4:40 | MAX | WILD |
| 5:25 | HBO | FREEHELD |
| 6:35 | MAX | POLTERGEIST |
| 7:10 | HBO | SUFFRAGETTE |
| 8:10 | MAX | THE LAST WITCH HUNTER |
| 9:00 | HBO | BLACKHAT |
| 10:00 | MAX | UNFINISHED BUSINESS |
| 11:15 | HBO | LAST WEEK TONIGHT WITH JOHN OLIVER |
| 11:35 | MAX | CLOUD ATLAS |
| 11:50 | HBO | SPY |
| 1:55A | HBO | BLACKHAT |
| 2:30 | MAX | BAD GIRLS BEHIND BARS |
| 3:55 | MAX | FINAL ANALYSIS |
| 4:10 | HBO | SNAKES ON A PLANE |

UNFINISHED BUSINESS ON CINEMAX

# HBO | CINEMAX PROGRAM SCHEDULE

JULY 2016

## 4 MONDAY

- 6:00A HBO CITIZEN U.S.A.: A 50 STATE ROAD TRIP
- MAX PAPER MOON
- 6:55 HBO INDEPENDENCE DAY
- 7:45 MAX ARTHUR
- 9:20 HBO SAN ANDREAS
- 9:25 MAX JUNIOR
- 11:15 HBO THE DIVERGENT SERIES: INSURGENT
- 11:20 MAX GHOST TOWN
- 1:05P MAX THREE AMIGOS!
- 1:20 HBO FURIOUS 7
- 2:50 MAX MY BLUE HEAVEN
- 3:45 HBO NATIONAL TREASURE
- 4:30 MAX FOOL'S GOLD
- 6:00 HBO SAN ANDREAS
- 6:25 MAX JOE VERSUS THE VOLCANO
- 8:00 HBO INDEPENDENCE DAY
- 8:10 MAX HORRIBLE BOSSES 2
- 10:00 MAX KNOCKED UP
- 10:30 HBO JURASSIC WORLD
- 12:10A MAX BEGINNER'S GUIDE TO SEX
- 12:40 HBO VICE
- 1:15 HBO LUCY
- 1:45 MAX IMMIGRATION TANGO
- 2:50 HBO LAST WEEK TONIGHT WITH JOHN OLIVER
- 3:20 MAX FORBIDDEN SCIENCE
- 3:25 HBO MAD MAX: FURY ROAD
- 3:50 MAX FORBIDDEN SCIENCE
- 4:25 MAX MY BLUEBERRY NIGHTS
- 5:30 HBO INDIAN POINT: IMAGINING THE UNIMAGINABLE

KNOCKED UP ON CINEMAX

## 5 TUESDAY

- 6:00A MAX POWDER
- 6:15 HBO THE NATIVITY STORY
- 7:55 MAX THE BACHELOR
- 8:00 HBO ANTWONE FISHER
- 9:40 MAX GET ON UP
- 10:00 HBO FANTASTIC FOUR
- 11:45 HBO THE MAKING OF: THE SECOND BEST EXOTIC MARIGOLD HOTEL
- 12:00P HBO THE SECOND BEST EXOTIC MARIGOLD HOTEL
- MAX DECEIVED
- 1:50 MAX CHILDREN OF MEN
- 2:15 HBO TROUBLE WITH THE CURVE
- 3:40 MAX MIRRORS
- 4:15 HBO HBO FIRST LOOK: WARCRAFT
- 4:30 HBO REAL TIME WITH BILL MAHER
- 5:30 HBO VICE
- 5:35 MAX THE DEPARTED
- 6:05 HBO MAX
- 8:00 HBO FANTASTIC FOUR
- 8:10 MAX TAKEN 3
- 9:45 HBO MAD MAX: FURY ROAD
- 10:00 MAX RUN ALL NIGHT
- 11:50 HBO REAL SPORTS WITH BRYANT GUMBEL
- 11:55 MAX THE DROP
- 12:50A HBO MAGNOLIA
- 1:45 MAX UNBROKEN
- 4:00 HBO NO MAN'S LAND
- 4:05 MAX POLTERGEIST
- 5:30 HBO TRANSMISSION TEST

MAD MAX: FURY ROAD ON HBO

## 6 WEDNESDAY

- 6:05A MAX HANNAH AND HER SISTERS
- 7:00 HBO NIGHT AT THE MUSEUM: SECRET OF THE TOMB
- 7:55 MAX HEARTBREAKERS
- 8:45 HBO BEAUTY SHOP
- 10:00 MAX PARADISE ROAD
- 10:30 HBO BARBERSHOP
- 12:00P MAX BRINGING OUT THE DEAD
- 12:15 HBO FANTASTIC FOUR: RISE OF THE SILVER SURFER
- 1:50 HBO BECOMING MIKE NICHOLS
- 2:05 MAX DEMOLITION MAN
- 3:05 HBO THE LONGEST RIDE
- 4:05 MAX THE SPECIALIST
- 5:15 HBO FRIDAY NIGHT LIGHTS
- 5:55 MAX ASSASSINS
- 7:15 HBO VICE
- 7:50 HBO JUPITER ASCENDING
- 8:10 MAX COP LAND
- 10:00 HBO ANY GIVEN WEDNESDAY WITH BILL SIMMONS
- MAX CRIMINAL ACTIVITIES
- 10:30 HBO THE INTERN
- 11:35 MAX FUNNY GAMES
- 12:35A HBO REAL TIME WITH BILL MAHER
- 1:30 MAX AMERICAN SNIPER
- 1:35 HBO LAST WEEK TONIGHT WITH JOHN OLIVER
- 2:10 HBO SPY
- 3:45 MAX CHILD 44
- 4:15 HBO TRANSAMERICA

ANY GIVEN WEDNESDAY ON HBO

## 7 THURSDAY

- 6:00A HBO THE MAKING OF: MAZE RUNNER: THE SCORCH TRIALS
- 6:05 MAX THE BUCKET LIST
- 6:15 HBO FORGET PARIS
- 7:45 MAX COCOON
- 8:00 HBO JUNO
- 9:40 HBO ME AND EARL AND THE DYING GIRL
- 9:45 MAX COCOON: THE RETURN
- 11:30 HBO SUFFRAGETTE
- 11:45 MAX BATMAN FOREVER
- 1:15P HBO ANY GIVEN WEDNESDAY WITH BILL SIMMONS
- 1:45 HBO MILDRED PIERCE - PART ONE
- 1:50 MAX CLOUD ATLAS
- 2:50 HBO MILDRED PIERCE - PART TWO
- 4:00 HBO MILDRED PIERCE - PART THREE
- 4:45 MAX WE DON'T LIVE HERE ANYMORE
- 5:15 HBO MILDRED PIERCE - PART FOUR
- 6:30 HBO MILDRED PIERCE - PART FIVE
- MAX 5 FLIGHTS UP
- 8:00 HBO SUFFRAGETTE
- 8:05 MAX FOOL'S GOLD
- 10:00 HBO PITCH PERFECT 2
- MAX MALCOLM X
- 12:00A HBO ANY GIVEN WEDNESDAY WITH BILL SIMMONS
- 12:30 HBO HOW TO LET GO OF THE WORLD AND LOVE ALL THE THINGS CLIMATE CAN'T CHANGE
- 1:25 MAX SINISTER 2
- 2:40 HBO REAL TIME WITH BILL MAHER
- 3:05 MAX LIFE ON TOP
- 3:40 HBO STATE AND MAIN
- MAX LIFE ON TOP
- 4:15 MAX PLAY MISTY FOR ME
- 5:30 HBO WITNESS: JUAREZ

MALCOLM X ON CINEMAX

## 8 FRIDAY

- 6:00A HBO FAR FROM THE MADDING CROWD
- MAX LORENZO'S OIL
- 8:00 HBO MY BIG FAT GREEK WEDDING
- 8:15 MAX THE WORLD ACCORDING TO GARP
- 9:35 HBO 27 DRESSES
- 10:35 MAX MILK
- 11:30 HBO ANY GIVEN WEDNESDAY WITH BILL SIMMONS
- 12:00P HBO FREEHELD
- 12:45 MAX WILD
- 1:45 HBO MAX
- 2:45 MAX TAKEN 3
- 3:45 HBO EAGLE EYE
- 4:35 MAX THE LAST WITCH HUNTER
- 5:50 HBO PAPER TOWNS
- 6:25 MAX AVPR ALIENS VS. PREDATOR REQUIEM
- 7:45 HBO NATIONAL TREASURE
- 8:00 MAX CRIMSON PEAK
- 10:00 HBO REAL TIME WITH BILL MAHER
- MAX OUTCAST
- 11:00 HBO MAZE RUNNER: THE SCORCH TRIALS
- MAX OUTCAST
- 12:00A MAX OUTCAST
- 12:50 MAX DON'T SAY A WORD
- 1:15 HBO ANY GIVEN WEDNESDAY WITH BILL SIMMONS
- 1:45 HBO MAD MAX: FURY ROAD
- 2:45 MAX INVISIBLE CENTERFOLDS
- 3:50 HBO WALL STREET
- 4:10 MAX FREQUENCY

OUTCAST ON CINEMAX

## 9 SATURDAY

- 6:00A HBO FLY ME TO THE MOON
- 6:15 MAX THREE AMIGOS!
- 7:25 HBO SHREK THE THIRD
- 8:00 MAX JOE VERSUS THE VOLCANO
- 9:00 HBO SESAME STREET
- 9:30 HBO SESAME STREET
- 9:45 MAX UNFINISHED BUSINESS
- 10:00 HBO THE BOOK OF LIFE
- 11:20 MAX PROOF OF LIFE
- 11:40 HBO SUFFRAGETTE
- 1:30P HBO KEEPING THE FAITH
- 1:35 MAX UNBROKEN
- 3:45 HBO THE MAKING OF: STRAIGHT OUTTA COMPTON
- 3:55 MAX MIRRORS
- 4:00 HBO REMEMBER THE TITANS
- 5:50 MAX THE NUMBER 23
- 6:00 HBO SAN ANDREAS
- 7:30 MAX WHAT WE DO IN THE SHADOWS
- 8:00 HBO BLACK MASS
- 9:00 MAX OUTCAST
- 9:50 MAX CRIMSON PEAK
- 10:35 HBO VICE
- 11:50 MAX OUTCAST
- 12:15A HBO TERENCE CRAWFORD: MY FIGHT
- 12:40 MAX THE CELL
- 12:45 HBO BLACK MASS
- 2:30 MAX MODEL FOR MURDER
- 2:50 HBO TED 2
- 3:55 MAX THE BONFIRE OF THE VANITIES
- 4:50 HBO THE MAKING OF: STRAIGHT OUTTA COMPTON
- 5:05 HBO CRY BABY

BLACK MASS ON HBO

## 10 SUNDAY

- 6:00A MAX PAPER MOON
- 6:35 HBO THE LAST MIMZY
- 7:45 MAX MALCOLM X
- 8:15 HBO MAZE RUNNER: THE SCORCH TRIALS
- 10:30 HBO ANY GIVEN WEDNESDAY WITH BILL SIMMONS
- 11:00 HBO TERENCE CRAWFORD: MY FIGHT
- 11:10 MAX KNOCKED UP
- 11:30 HBO DUMB AND DUMBER TO
- 1:20P MAX RENAISSANCE MAN
- 1:25 HBO REAL TIME WITH BILL MAHER
- 2:25 HBO THE SECOND BEST EXOTIC MARIGOLD HOTEL
- 3:30 MAX OUTCAST
- 4:20 MAX CLEAN AND SOBER
- 4:30 HBO MAZE RUNNER: THE SCORCH TRIALS
- 6:30 MAX HORRIBLE BOSSES 2
- 6:55 HBO BLACK MASS
- 8:20 MAX PRETTY IN PINK
- 9:00 HBO THE NIGHT OF
- 10:00 MAX KNOCKED UP
- 10:30 HBO THE NIGHT OF
- 12:00A HBO THE NIGHT OF
- 12:10 MAX I NOW PRONOUNCE YOU CHUCK & LARRY
- 1:30 HBO LAST WEEK TONIGHT WITH JOHN OLIVER
- 2:00 HBO VACATION
- 2:10 MAX BIKINI MODEL MAYHEM
- 3:35 MAX ZORBA THE GREEK
- 3:45 HBO FACE/OFF

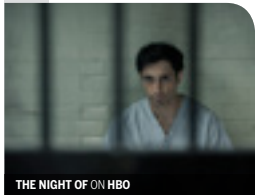

THE NIGHT OF ON HBO

# HBO | CINEMAX PROGRAM SCHEDULE

JULY 2016

## 11 MONDAY

| | | |
|---|---|---|
| 6:00A | MAX | SATISFACTION |
| 6:05 | HBO | THE SECRET GARDEN |
| 7:35 | MAX | WHITE PALACE |
| 7:50 | HBO | SHREK THE THIRD |
| 9:20 | MAX | THE DROP |
| 9:25 | HBO | BARBERSHOP 2: BACK IN BUSINESS |
| 11:10 | MAX | MIMIC |
| 11:15 | HBO | PITCH PERFECT 2 |
| 1:00P | MAX | K-19: THE WIDOWMAKER |
| 1:15 | HBO | FAR FROM THE MADDING CROWD |
| 3:20 | HBO | ANTWONE FISHER |
| | MAX | CHILD 44 |
| 5:25 | HBO | LAST WEEK TONIGHT WITH JOHN OLIVER |
| 5:40 | MAX | THE SIXTH SENSE |
| 6:00 | HBO | EAGLE EYE |
| 7:30 | MAX | THE GLASS HOUSE |
| 8:00 | HBO | BLACKHAT |
| 9:20 | MAX | INSIDIOUS: CHAPTER 3 |
| 10:15 | HBO | WORLD CHAMPIONSHIP BOXING: KOVALEV VS. CHILEMBA |
| 11:00 | MAX | OUTCAST |
| 11:30 | HBO | TERENCE CRAWFORD: MY FIGHT |
| 11:50 | MAX | POLTERGEIST |
| 12:00A | HBO | THE NIGHT OF |
| 1:25 | HBO | WINDTALKERS |
| | MAX | RUN ALL NIGHT |
| 3:20 | MAX | LINGERIE |
| 3:45 | HBO | LAST WEEK TONIGHT WITH JOHN OLIVER |
| 3:50 | MAX | LINGERIE |
| 4:20 | HBO | NOT ANOTHER TEEN MOVIE |
| 4:25 | MAX | JEEPERS CREEPERS |
| 5:50 | HBO | CITIZEN U.S.A.: A 50 STATE ROAD TRIP |

BLACKHAT ON HBO

## 12 TUESDAY

| | | |
|---|---|---|
| 6:00A | MAX | THE COWBOY WAY |
| 6:05 | HBO | ONE LAST HUG: THREE DAYS AT GRIEF CAMP |
| 6:45 | HBO | KEEPING THE FAITH |
| 7:50 | MAX | TWO CAN PLAY THAT GAME |
| 9:00 | HBO | JEM AND THE HOLOGRAMS |
| 9:25 | MAX | MUSIC AND LYRICS |
| 11:00 | HBO | DUMB & DUMBER |
| 11:10 | MAX | HANNAH AND HER SISTERS |
| 12:50P | HBO | THE MAKING OF: SPY |
| 1:00 | HBO | MAZE RUNNER: THE SCORCH TRIALS |
| | MAX | CRIMSON PEAK |
| 3:00 | MAX | TITANIC |
| 3:15 | HBO | HEARTS IN ATLANTIS |
| 5:00 | HBO | EVEREST |
| 6:15 | MAX | THE NUMBER 23 |
| 7:00 | HBO | THE NIGHT OF |
| 7:55 | MAX | BATMAN FOREVER |
| 8:30 | HBO | MAZE RUNNER: THE SCORCH TRIALS |
| 10:00 | MAX | CRIMSON PEAK |
| 10:45 | HBO | HBO FIRST LOOK: ABSOLUTELY FABULOUS: THE MOVIE |
| 11:00 | HBO | GEORGIA RULE |
| 12:00A | MAX | WILD |
| 12:55 | HBO | TRUE STORY |
| 2:00 | MAX | OUTCAST |
| 2:40 | HBO | REINDEER GAMES |
| 2:50 | MAX | THE CELL |
| 4:25 | HBO | STANDING STILL |
| 4:40 | MAX | KILL THEORY |

CRIMSON PEAK ON CINEMAX

## 13 WEDNESDAY

| | | |
|---|---|---|
| 6:00A | HBO | THE PHANTOM OF THE OPERA |
| 6:10 | MAX | ARTHUR |
| 7:50 | MAX | ARTHUR 2: ON THE ROCKS |
| 8:25 | HBO | THE MISTRESS OF SPICES |
| 9:45 | MAX | 5 FLIGHTS UP |
| 10:00 | HBO | MAX |
| 11:20 | MAX | CLOUD ATLAS |
| 12:00P | HBO | HOW TO LET GO OF THE WORLD AND LOVE ALL THE THINGS CLIMATE CAN'T CHANGE |
| 2:15 | HBO | CONNIE AND CARLA |
| | MAX | FINAL ANALYSIS |
| 4:00 | HBO | 27 DRESSES |
| 4:25 | MAX | THE GREAT RAID |
| 6:00 | HBO | THE MAN FROM U.N.C.L.E. |
| 6:40 | MAX | THE VILLAGE |
| 8:00 | HBO | SAN ANDREAS |
| 8:30 | MAX | WHAT WE DO IN THE SHADOWS |
| 10:00 | HBO | ANY GIVEN WEDNESDAY WITH BILL SIMMONS |
| | MAX | OUTCAST |
| 10:30 | HBO | SPY |
| 10:50 | MAX | THE DEPARTED |
| 12:35A | HBO | REAL TIME WITH BILL MAHER |
| 1:25 | MAX | EXODUS: GODS AND KINGS |
| 1:35 | HBO | LAST WEEK TONIGHT WITH JOHN OLIVER |
| 2:10 | HBO | JOSHUA |
| 3:55 | MAX | CLEAN AND SOBER |
| 4:00 | HBO | DEUCE BIGALOW: MALE GIGOLO |
| 5:30 | HBO | FLIGHT OF THE CONCHORDS |

ANY GIVEN WEDNESDAY ON HBO

## 14 THURSDAY

| | | |
|---|---|---|
| 6:00A | HBO | TRON |
| | MAX | 10,000 B.C. |
| 7:40 | HBO | THE BOOK OF LIFE |
| 7:50 | MAX | ONCE |
| 9:20 | HBO | FAR FROM THE MADDING CROWD |
| | MAX | HORRIBLE BOSSES 2 |
| 11:10 | MAX | FREQUENCY |
| 11:20 | HBO | TROUBLE WITH THE CURVE |
| 1:10P | MAX | UNBROKEN |
| 1:15 | HBO | ANY GIVEN WEDNESDAY WITH BILL SIMMONS |
| 1:45 | HBO | FRIDAY NIGHT LIGHTS |
| 3:30 | MAX | ANNIE HALL |
| 3:45 | HBO | THE MAKING OF: STRAIGHT OUTTA COMPTON |
| 4:00 | HBO | BARBERSHOP 2: BACK IN BUSINESS |
| 5:05 | MAX | MILK |
| 5:45 | HBO | NATIONAL TREASURE |
| 7:15 | MAX | GHOST TOWN |
| 8:00 | HBO | BLACK MASS |
| 9:00 | MAX | OUTCAST |
| 9:50 | MAX | PROOF OF LIFE |
| 10:05 | HBO | THE NIGHT OF |
| 11:30 | HBO | ANY GIVEN WEDNESDAY WITH BILL SIMMONS |
| 12:00A | HBO | TRANSAMERICA |
| 12:05 | MAX | TALK RADIO |
| 1:50 | HBO | VICE |
| 1:55 | MAX | KNOCKED UP |
| 3:30 | HBO | BLACK MASS |
| 4:05 | MAX | FUNNY GAMES |
| 5:40 | HBO | FLIGHT OF THE CONCHORDS |

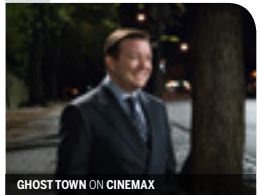
GHOST TOWN ON CINEMAX

## 15 FRIDAY

| | | |
|---|---|---|
| 6:00A | MAX | SWIMFAN |
| 6:10 | HBO | TO WONG FOO, THANKS FOR EVERYTHING! JULIE NEWMAR |
| 7:25 | MAX | COCOON |
| 8:00 | HBO | THE LONGEST RIDE |
| 9:25 | MAX | MY BLUE HEAVEN |
| 10:15 | HBO | ANY GIVEN WEDNESDAY... |
| 10:45 | HBO | REMEMBER THE TITANS |
| 11:00 | MAX | PRETTY IN PINK |
| 12:40P | MAX | THE BONFIRE OF THE VANITIES |
| 12:45 | HBO | BECOMING MIKE NICHOLS |
| 2:00 | HBO | SHUTTER |
| 2:50 | MAX | POLTERGEIST |
| 3:30 | HBO | TERENCE CRAWFORD: MY FIGHT |
| 4:00 | HBO | PITCH PERFECT 2 |
| 4:25 | MAX | JEEPERS CREEPERS |
| 5:55 | HBO | CURSED |
| 6:00 | MAX | BRICK |
| 7:35 | HBO | HARRY POTTER AND THE ORDER OF THE PHOENIX |
| 7:50 | MAX | KINGSMAN: THE SECRET SERVICE |
| 10:00 | HBO | REAL TIME WITH BILL MAHER |
| | MAX | OUTCAST |
| 11:00 | HBO | THE NIGHT OF |
| | MAX | OUTCAST |
| 12:00A | MAX | OUTCAST |
| 12:20 | HBO | REAL TIME WITH BILL MAHER |
| 12:55 | MAX | THE SIXTH SENSE |
| 1:20 | HBO | BLACKHAT |
| 2:45 | MAX | FORBIDDEN SCIENCE |
| 3:15 | MAX | FORBIDDEN SCIENCE |
| 3:35 | HBO | ANY GIVEN WEDNESDAY... |
| 3:50 | MAX | ONE FLEW OVER THE CUCKOO'S NEST |
| 4:05 | HBO | NOT ANOTHER TEEN MOVIE |
| 5:35 | HBO | THE HAUNTED MANSION |

REAL TIME WITH BILL MAHER ON HBO

## 16 SATURDAY

| | | |
|---|---|---|
| 6:05A | MAX | TITANIC |
| 7:10 | HBO | HAPPY FEET |
| 9:00 | HBO | SESAME STREET |
| 9:20 | MAX | WIN WIN |
| 9:30 | HBO | SESAME STREET |
| 10:00 | HBO | PAN |
| 11:10 | MAX | WILD |
| 12:00P | HBO | HOW TO LET GO OF THE WORLD AND LOVE ALL THE THINGS CLIMATE CAN'T CHANGE |
| 1:10 | MAX | FOOL'S GOLD |
| 2:10 | HBO | ME AND EARL AND THE DYING GIRL |
| 3:05 | MAX | 5 FLIGHTS UP |
| 4:00 | HBO | BEAUTY SHOP |
| 4:40 | MAX | GET ON UP |
| 5:45 | HBO | MAZE RUNNER: THE SCORCH TRIALS |
| 7:00 | MAX | RUN ALL NIGHT |
| 8:00 | HBO | STRAIGHT OUTTA COMPTON |
| 9:00 | MAX | OUTCAST |
| 9:55 | MAX | KINGSMAN: THE SECRET SERVICE |
| 10:30 | HBO | THE NIGHT OF |
| 11:50 | HBO | MAD MAX: FURY ROAD |
| 12:05A | MAX | OUTCAST |
| 1:00 | MAX | BEGINNER'S GUIDE TO SEX |
| 1:55 | HBO | STRAIGHT OUTTA COMPTON |
| 2:35 | MAX | CHILDREN OF MEN |
| 4:25 | HBO | NO MAN'S LAND |
| | MAX | CRIMINAL ACTIVITIES |

STRAIGHT OUTTA COMPTON ON HBO

## 17 SUNDAY

| | | |
|---|---|---|
| 6:00A | HBO | TIO PAPI |
| | MAX | PLAY MISTY FOR ME |
| 7:30 | HBO | W. GOLDBERG/MOMS MABLEY |
| 7:45 | MAX | UNBROKEN |
| 8:45 | HBO | PRINCESS KAIULANI |
| 10:05 | MAX | CRIMSON PEAK |
| 10:30 | HBO | ANY GIVEN WEDNESDAY... |
| 11:00 | HBO | ANTWONE FISHER |
| 12:05P | MAX | WHITE PALACE |
| 1:00 | HBO | TERENCE CRAWFORD: MY FIGHT |
| 1:30 | HBO | REAL TIME WITH BILL MAHER |
| 1:50 | MAX | THE DROP |
| 2:50 | HBO | SUFFRAGETTE |
| 3:40 | MAX | AVPR ALIENS VS. PREDATOR REQ... |
| 4:45 | HBO | BARBERSHOP |
| 5:15 | MAX | OUTCAST |
| 6:10 | MAX | THE GLASS HOUSE |
| 6:30 | HBO | STRAIGHT OUTTA COMPTON |
| 8:00 | MAX | CRIMSON PEAK |
| 9:00 | HBO | THE NIGHT OF |
| 10:00 | HBO | BALLERS |
| | MAX | FIFTY SHADES OF GREY |
| 10:30 | HBO | VICE PRINCIPALS |
| 11:00 | HBO | LAST WEEK/WITH JOHN OLIVER |
| 11:31 | HBO | BALLERS |
| 12:00A | HBO | VICE PRINCIPALS |
| 12:05 | MAX | BRINGING OUT THE DEAD |
| 12:30 | HBO | THE NIGHT OF |
| 1:30 | HBO | BALLERS |
| 2:00 | HBO | VICE PRINCIPALS |
| 2:10 | MAX | PROOF OF LIFE |
| 2:30 | HBO | THE NIGHT OF |
| 3:30 | HBO | ENTOURAGE |
| 4:25 | MAX | BARB WIRE |
| 5:15 | HBO | SHUTTER |

BALLERS ON HBO

# HBO | CINEMAX PROGRAM SCHEDULE

JULY 2016

## 18 MONDAY

6:05A MAX LORENZO'S OIL
6:45 HBO MY LIFE IN RUINS
8:25 HBO THE INTERN
MAX MY BLUEBERRY NIGHTS
9:55 MAX THE GOOD LIE
10:30 HBO HBO FIRST LOOK: ABSOLUTELY FABULOUS: THE MOVIE
10:45 HBO THE SECOND BEST EXOTIC MARIGOLD HOTEL
11:45 MAX UNFINISHED BUSINESS
12:50P HBO 27 DRESSES
1:20 MAX I NOW PRONOUNCE YOU CHUCK & LARRY
2:45 HBO THE NAMESAKE
3:15 MAX BATMAN FOREVER
4:50 HBO LAST WEEK TONIGHT WITH JOHN OLIVER
5:20 MAX KNOCKED UP
5:25 HBO THE INTERN
7:30 HBO OPEN YOUR EYES
MAX WHAT WE DO IN THE SHADOWS
8:10 HBO WALL STREET
9:00 MAX FREQUENCY
10:15 HBO HBO FIRST LOOK: ABSOLUTELY FABULOUS: THE MOVIE
10:30 HBO BALLERS
11:00 HBO THE NIGHT OF
MAX OUTCAST
11:55 MAX MIRRORS
12:05A HBO 28 WEEKS LATER
1:50 HBO VICE PRINCIPALS
MAX PASSIONATE INTENTIONS
2:25 HBO LAST WEEK TONIGHT WITH JOHN OLIVER
3:00 HBO DEUCE BIGALO: MALE GIGOLO
3:30 MAX MALCOLM X
4:30 HBO SAVING GRACE

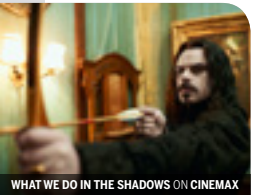
WHAT WE DO IN THE SHADOWS ON CINEMAX

## 19 TUESDAY

6:10A HBO INDIAN POINT: IMAGINING THE UNIMAGINABLE
6:55 HBO ME AND EARL AND THE DYING GIRL
MAX POLTERGEIST
8:45 HBO TERENCE CRAWFORD: MY FIGHT
8:50 MAX THE ACCIDENTAL TOURIST
9:15 HBO SAN ANDREAS
10:55 MAX KINGSMAN: THE SECRET SERVICE
11:10 HBO HARRY POTTER AND THE ORDER OF THE PHOENIX
1:05P MAX CLEAN AND SOBER
1:30 HBO PITCH PERFECT 2
3:10 MAX THE GREAT RAID
3:30 HBO TERENCE CRAWFORD: MY FIGHT
4:00 HBO REAL TIME WITH BILL MAHER
5:00 HBO SAN ANDREAS
5:25 MAX K-19: THE WIDOWMAKER
7:00 HBO THE NIGHT OF
7:45 MAX AMERICAN SNIPER
8:00 HBO TED 2
10:00 HBO VICE PRINCIPALS
MAX KINGSMAN: THE SECRET SERVICE
10:30 HBO MISTRESS AMERICA
12:00A HBO STRAIGHT OUTTA COMPTON
12:10 MAX RUN ALL NIGHT
2:05 MAX OUTCAST
2:30 HBO J. COLE FOREST HILLS DRIVE: HOMECOMING
3:00 MAX EXODUS: GODS AND KINGS
3:55 HBO BALLERS
4:25 HBO GRIDLOCK'D
5:30 MAX TRANSMISSION TEST

KINGSMAN: THE SECRET SERVICE ON CINEMAX

## 20 WEDNESDAY

6:00A HBO W. GOLDBERG/MOMS MABLEY
7:05 MAX MIAMI RHAPSODY
7:15 HBO FORGET PARIS
8:40 MAX ONE FLEW OVER/CUCKOO'S NEST
9:00 HBO OPEN YOUR EYES
9:45 HBO CURSED
10:55 MAX THE REAPING
11:25 HBO FANTASTIC FOUR/SILVER SURFER
12:35P MAX TITANIC
1:00 HBO THE UNINVITED
2:30 HBO ANTWONE FISHER
3:50 MAX MILK
4:35 HBO OPEN YOUR EYES
5:15 HBO HBO FIRST LOOK: ABSOLUTELY FABULOUS: THE MOVIE
5:30 HBO GHOST
6:00 MAX PROOF OF LIFE
7:45 HBO THE BOURNE ULTIMATUM
8:20 MAX THE NUMBER 23
9:45 HBO HBO FIRST LOOK: JASON BOURNE
10:00 HBO ANY GIVEN WEDNESDAY WITH BILL SIMMONS
MAX OUTCAST
10:30 HBO BALLERS
10:55 MAX CRIMSON PEAK
11:00 HBO REAL TIME WITH BILL MAHER
11:35 HBO VICE
12:55A MAX FIFTY SHADES OF GREY
1:30 HBO I THINK I LOVE MY WIFE
3:00 MAX EROTIC VAMPIRES...
3:10 HBO LAST WEEK TONIGHT WITH JOHN OLIVER
3:45 HBO VICE PRINCIPALS
4:25 MAX INSIDIOUS: CHAPTER 3
4:40 HBO NATIONAL LAMPOON'S VAN WILDER

THE BOURNE ULTIMATUM ON HBO

## 21 THURSDAY

6:00A HBO TWO BROTHERS
6:05 MAX LICENSE TO WED
7:40 MAX JACKPOT
7:45 HBO SOAPDISH
9:20 MAX CHILD 44
9:30 HBO MY BIG FAT GREEK WEDDING
11:15 HBO KEEPING THE FAITH
11:40 MAX DECEIVED
1:30P HBO JEM AND THE HOLOGRAMS
MAX JEEPERS CREEPERS
3:05 MAX THE GLASS HOUSE
3:30 HBO REMEMBER THE TITANS
4:55 MAX BRINGING OUT THE DEAD
5:30 HBO TERENCE CRAWFORD: MY FIGHT
6:05 HBO DUMB AND DUMBER TO
7:00 MAX OUTCAST
8:00 HBO VICE PRINCIPALS
MAX OUTCAST
8:30 HBO STRAIGHT OUTTA COMPTON
8:50 MAX OUTCAST
9:45 MAX DRAGON BLADE
11:00 HBO REAL TIME WITH BILL MAHER
MAX BATMAN FOREVER
11:35 HBO THE NIGHT OF
12:40A HBO TERENCE CRAWFORD: MY FIGHT
1:10 HBO ANY GIVEN WEDNESDAY WITH BILL SIMMONS
1:35 MAX DON'T SAY A WORD
1:40 HBO BLACKHAT
3:30 MAX FEMME FATALES
4:00 MAX FEMME FATALES
4:10 HBO THE BANGER SISTERS
4:30 MAX ONE MISSED CALL
5:50 HBO THE LION'S MOUTH OPENS

DRAGON BLADE ON CINEMAX

## 22 FRIDAY

6:00A MAX HEARTBREAKERS
6:35 HBO FIRST COUSIN ONCE REMOVED
8:00 HBO EAGLE EYE
8:05 MAX POLTERGEIST
10:00 HBO ANY GIVEN WEDNESDAY...
MAX WIN WIN
10:30 HBO FREEHELD
11:50 MAX JOE VERSUS THE VOLCANO
12:15P HBO HBO FIRST LOOK: ABSOLUTELY FABULOUS: THE MOVIE
12:30 HBO BARBERSHOP
1:35 MAX RUN ALL NIGHT
2:15 HBO BEAUTY SHOP
3:30 MAX KNOCKED UP
4:05 HBO PAPER TOWNS
5:40 MAX EXODUS: GODS AND KINGS
6:00 HBO HBO FIRST LOOK: JASON BOURNE
6:15 HBO THE BOURNE ULTIMATUM
8:15 HBO VACATION
MAX THE GREEN INFERNO
10:00 HBO REAL TIME WITH BILL MAHER
MAX OUTCAST
11:00 HBO THE NIGHT OF
MAX OUTCAST
12:00A HBO REAL TIME WITH BILL MAHER
MAX OUTCAST
12:55 MAX AVPR ALIENS VS. PREDATOR REQUIEM
1:00 HBO VICE
2:30 MAX FORBIDDEN SCIENCE FEATURE
2:40 HBO BALLERS
3:10 HBO ANY GIVEN WEDNESDAY...
3:45 HBO TED 2
4:25 MAX BODYGUARD: A NEW BEGINNING
5:45 HBO THE MAKING OF: THE SECOND BEST EXOTIC MARIGOLD HOTEL

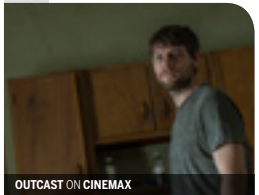
OUTCAST ON CINEMAX

## 23 SATURDAY

6:00A HBO FLY ME TO THE MOON
MAX I NOW PRONOUNCE YOU CHUCK & LARRY
7:30 HBO THE SECRET OF THE MAGIC GOURD
8:00 MAX POLTERGEIST
9:00 HBO SESAME STREET
9:30 HBO SESAME STREET
9:35 MAX WHAT WE DO IN THE SHADOWS
10:00 HBO NIGHT AT THE MUSEUM: SECRET OF THE TOMB
11:05 MAX THE DEPARTED
11:40 HBO JEM AND THE HOLOGRAMS
1:40P MAX MALCOLM X
1:45 HBO HBO FIRST LOOK: JASON BOURNE
2:00 HBO SUFFRAGETTE
3:45 HBO THE UNINVITED
5:05 MAX AMERICAN SNIPER
5:15 HBO TERENCE CRAWFORD: MY FIGHT
5:45 HBO NATIONAL TREASURE
7:20 MAX INSIDIOUS: CHAPTER 3
8:00 HBO OUR BRAND IS CRISIS
9:00 MAX OUTCAST
9:55 MAX THE GREEN INFERNO
10:00 HBO LOOKING: THE MOVIE
11:30 HBO BALLERS
11:40 MAX OUTCAST
12:00A HBO OUR BRAND IS CRISIS
12:30 MAX WE DON'T LIVE HERE ANYMORE
1:50 HBO THE NIGHT OF
2:10 MAX FIFTY SHADES OF GREY
2:50 HBO LOOKING: THE MOVIE
4:20 HBO VICE PRINCIPALS
MAX SINISTER 2
4:50 HBO DIRTY DRIVING: THUNDERCARS OF INDIANA

OUR BRAND IS CRISIS ON HBO

## 24 SUNDAY

6:00A HBO TORQUE
MAX THE BRINK'S JOB
7:30 HBO FORGET PARIS
7:45 MAX FOOL'S GOLD
9:15 HBO DUMB & DUMBER
9:40 MAX KINGSMAN: THE SECRET SERVICE
11:05 HBO OPEN YOUR EYES
11:45 HBO REMEMBER THE TITANS
11:50 MAX MIRRORS
1:45P HBO REAL TIME WITH BILL MAHER
MAX HORRIBLE BOSSES 2
2:45 HBO HARRY POTTER/THE PHOENIX
3:35 MAX THE HITCHER
5:00 MAX OUTCAST
5:05 HBO THE BOURNE ULTIMATUM
5:50 MAX FREQUENCY
7:05 HBO OUR BRAND IS CRISIS
7:50 MAX KINGSMAN: THE SECRET SERVICE
9:00 HBO THE NIGHT OF
10:00 HBO BALLERS
MAX BATMAN FOREVER
10:30 HBO VICE PRINCIPALS
11:00 HBO LAST WEEK TONIGHT WITH JOHN OLIVER
11:31 HBO BALLERS
12:00A HBO VICE PRINCIPALS
12:05 MAX FUNNY GAMES
12:30 HBO THE NIGHT OF
1:30 HBO LAST WEEK TONIGHT WITH JOHN OLIVER
2:00 HBO BALLERS
MAX TAKEN 3
2:30 HBO VICE PRINCIPALS
3:00 HBO THE NIGHT OF
3:50 MAX RENAISSANCE MAN
4:05 HBO ALPHA DOG

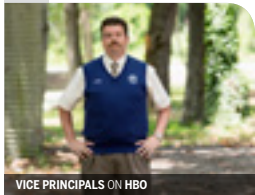
VICE PRINCIPALS ON HBO

# HBO | CINEMAX PROGRAM SCHEDULE

JULY 2016

## 25 MONDAY

| | | |
|---|---|---|
| 6:00A | MAX | MIRACLE ON 34TH STREET |
| 6:05 | HBO | KUNG POW! ENTER THE FIST |
| 7:30 | HBO | CRY-BABY |
| 7:40 | MAX | THE WORLD ACCORDING TO GARP |
| 9:00 | HBO | THE UNINVITED |
| 10:00 | MAX | CRIMSON PEAK |
| 10:30 | HBO | CONNIE AND CARLA |
| 12:00P | MAX | UNBROKEN |
| 12:10 | HBO | BARBERSHOP 2... |
| 2:00 | HBO | FANTASTIC FOUR: RISE OF THE SILVER SURFER |
| 2:20 | MAX | THE LAST WITCH HUNTER |
| 3:30 | HBO | HBO FIRST LOOK: JASON BOURNE |
| 3:45 | HBO | TROUBLE WITH THE CURVE |
| 4:10 | MAX | BARB WIRE |
| 5:40 | HBO | LAST WEEK TONIGHT WITH JOHN OLIVER |
| 5:50 | MAX | WE DON'T LIVE HERE ANYMORE |
| 6:10 | HBO | BEAUTY SHOP |
| 7:30 | MAX | CRIMINAL ACTIVITIES |
| 8:00 | HBO | BALLERS |
| 8:30 | HBO | STRAIGHT OUTTA COMPTON |
| 9:05 | MAX | RUN ALL NIGHT |
| 11:00 | HBO | BLACK MASS |
| | MAX | OUTCAST |
| 11:55 | MAX | THE GLASS HOUSE |
| 1:05A | HBO | THE NIGHT OF |
| 1:45 | MAX | THE NUMBER 23 |
| 2:05 | HBO | STRAIGHT OUTTA COMPTON |
| 3:25 | MAX | FORBIDDEN SCIENCE - 2 EPS. |
| 4:25 | MAX | ROGUE |
| 4:35 | HBO | VICE PRINCIPALS |
| 5:10 | HBO | THE MAKING OF: STRAIGHT OUTTA COMPTON |
| 5:25 | HBO | LAST WEEK TONIGHT WITH JOHN OLIVER |

RUN ALL NIGHT ON CINEMAX

## 26 TUESDAY

| | | |
|---|---|---|
| 6:00A | HBO | THE MAKING OF: EVEREST |
| | MAX | DRAGONBALL EVOLUTION |
| 6:15 | HBO | THE SECRET GARDEN |
| 7:25 | MAX | ONE MISSED CALL |
| 8:00 | HBO | KEEPING THE FAITH |
| 8:55 | MAX | ANNIE HALL |
| 10:15 | HBO | HEARTS IN ATLANTIS |
| 10:30 | MAX | WHAT WE DO IN THE SHADOWS |
| 12:00P | HBO | THE HAUNTED MANSION |
| | MAX | MALCOLM X |
| 1:30 | HBO | NATIONAL TREASURE |
| 3:25 | MAX | THE DROP |
| 3:50 | HBO | REAL TIME WITH BILL MAHER |
| 4:50 | HBO | THE SECOND BEST EXOTIC MARIGOLD HOTEL |
| 5:10 | MAX | BEETLEJUICE |
| 6:45 | MAX | INSIDIOUS: CHAPTER 3 |
| 7:00 | HBO | THE NIGHT OF |
| 8:00 | HBO | THE MAN FROM U.N.C.L.E. |
| 8:25 | MAX | JEEPERS CREEPERS |
| 10:00 | HBO | REAL SPORTS WITH BRYANT GUMBEL |
| | MAX | THE GREEN INFERNO |
| 11:00 | HBO | VICE PRINCIPALS |
| 11:35 | HBO | LOOKING: THE MOVIE |
| 11:45 | MAX | SINISTER 2 |
| 1:05A | HBO | PLAY IT TO THE BONE |
| 1:25 | MAX | OUTCAST |
| 2:20 | MAX | BORN KILLERS |
| 3:15 | HBO | REAL SPORTS WITH BRYANT GUMBEL |
| 3:50 | MAX | THE GIRL'S GUIDE TO DEPRAVITY |
| 4:15 | HBO | BALLERS |
| | MAX | DRAGON BLADE |
| 4:50 | HBO | BECOMING MIKE NICHOLS |

REAL SPORTS WITH BRYANT GUMBEL ON HBO

## 27 WEDNESDAY

| | | |
|---|---|---|
| 6:00A | MAX | ZORBA THE GREEK |
| 6:05 | HBO | THUNDERSTRUCK |
| 7:45 | HBO | SAVING SILVERMAN |
| 8:25 | MAX | PRETTY IN PINK |
| 9:20 | HBO | THE NAMESAKE |
| 10:05 | MAX | DON'T SAY A WORD |
| 11:30 | HBO | DEAD POETS SOCIETY |
| 12:00P | MAX | PARADISE ROAD |
| 1:45 | HBO | HBO FIRST LOOK: ABSOLUTELY FABULOUS: THE MOVIE |
| 1:55 | MAX | 5 FLIGHTS UP |
| 2:00 | HBO | FRIDAY NIGHT LIGHTS |
| 3:30 | MAX | MY BLUEBERRY NIGHTS |
| 4:00 | HBO | SAN ANDREAS |
| 5:00 | MAX | UNFINISHED BUSINESS |
| 6:00 | HBO | DUMB & DUMBER |
| 6:35 | MAX | TAKEN 3 |
| 8:00 | HBO | DUMB AND DUMBER TO |
| 8:25 | MAX | POLTERGEIST |
| 10:00 | HBO | ANY GIVEN WEDNESDAY WITH BILL SIMMONS |
| | MAX | OUTCAST |
| 10:30 | HBO | BALLERS |
| 10:55 | MAX | FUNNY GAMES |
| 11:00 | HBO | REAL TIME WITH BILL MAHER |
| 11:35 | HBO | BLACK MASS |
| 12:50A | MAX | KINGSMAN: THE SECRET SERVICE |
| 1:55 | HBO | LAST WEEK TONIGHT WITH JOHN OLIVER |
| 2:30 | HBO | VICE PRINCIPALS |
| 3:00 | MAX | FORBIDDEN SCIENCE FEATURE |
| 3:05 | HBO | WALL STREET |
| 4:30 | MAX | HOUSE OF 1000 CORPSES |
| 5:15 | HBO | FLIGHT OF THE CONCHORDS |

ANY GIVEN WEDNESDAY ON HBO

## 28 THURSDAY

| | | |
|---|---|---|
| 6:00A | HBO | PRINCESS KAIULANI |
| | MAX | THE HITCHER |
| 7:25 | MAX | THREE O'CLOCK HIGH |
| 7:45 | HBO | THE BOURNE ULTIMATUM |
| 8:55 | MAX | MEET DAVE |
| 9:45 | HBO | ANY GIVEN WEDNESDAY... |
| 10:15 | HBO | JUNO |
| 10:30 | MAX | TWO NIGHT STAND |
| 12:00P | HBO | OPEN YOUR EYES |
| | MAX | WILD |
| 12:40 | HBO | THE MISTRESS OF SPICES |
| 2:00 | MAX | DECEMBER BOYS |
| 2:20 | HBO | THE NAMESAKE |
| 3:45 | MAX | JUICE |
| 4:40 | HBO | LAST WEEK/WITH JOHN OLIVER |
| 5:15 | HBO | MAZE RUNNER: THE SCORCH TRIALS |
| 5:20 | MAX | WIN WIN |
| 7:10 | MAX | HORRIBLE BOSSES 2 |
| 7:30 | HBO | VICE PRINCIPALS |
| 8:00 | HBO | REAL SPORTS/BRYANT GUMBEL |
| 9:00 | HBO | OUR BRAND IS CRISIS |
| | MAX | OUTCAST |
| 9:55 | MAX | FIFTY SHADES OF GREY |
| 11:00 | HBO | REAL TIME WITH BILL MAHER |
| 11:35 | HBO | THE NIGHT OF |
| 12:00A | MAX | KNOCKED UP |
| 12:40 | HBO | ANY GIVEN WEDNESDAY... |
| 1:25 | HBO | MAZE RUNNER: THE SCORCH TRIALS |
| 2:10 | MAX | CRIMSON PEAK |
| 3:55 | HBO | VICE |
| 4:10 | MAX | 10,000 B.C. |
| 4:25 | HBO | THE GALLOWS |
| 5:35 | HBO | FLIGHT OF THE CONCHORDS |

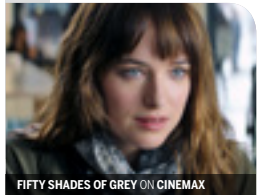
FIFTY SHADES OF GREY ON CINEMAX

## 29 FRIDAY

| | | |
|---|---|---|
| 6:00A | MAX | RENAISSANCE MAN |
| 6:05 | HBO | VICE SPECIAL REPORT: FIXING THE SYSTEM |
| 7:20 | HBO | IN PURSUIT OF HONOR |
| 8:10 | MAX | MYSTIC PIZZA |
| 9:15 | HBO | NATIONAL TREASURE |
| 9:55 | MAX | BEAUTIFUL CREATURES |
| 11:30 | HBO | ANY GIVEN WEDNESDAY WITH BILL SIMMONS |
| 12:00P | HBO | HARRY POTTER AND THE ORDER OF THE PHOENIX |
| | MAX | GET ON UP |
| 2:20 | MAX | ASSASSINS |
| 2:25 | HBO | HBO FIRST LOOK: JASON BOURNE |
| 2:40 | HBO | SOAPDISH |
| 4:20 | HBO | MY LIFE IN RUINS |
| 4:35 | MAX | SINISTER 2 |
| 6:00 | HBO | BARBERSHOP 2: BACK IN BUSINESS |
| 6:15 | MAX | FREQUENCY |
| 7:55 | HBO | BLACK MASS |
| 8:15 | MAX | GET HARD |
| 10:00 | HBO | REAL TIME WITH BILL MAHER |
| | MAX | OUTCAST |
| 11:00 | HBO | THE NIGHT OF |
| | MAX | OUTCAST |
| 12:00A | HBO | REAL TIME WITH BILL MAHER |
| | MAX | OUTCAST |
| 12:55 | MAX | CHILDREN OF MEN |
| 1:00 | HBO | STRAIGHT OUTTA COMPTON |
| 2:45 | MAX | BAD GIRLS BEHIND BARS |
| 3:30 | HBO | BALLERS |
| 4:00 | HBO | ANY GIVEN WEDNESDAY WITH BILL SIMMONS |
| 4:10 | MAX | MIRRORS |
| 4:30 | HBO | TIO PAPI |

REAL TIME WITH BILL MAHER ON HBO

## 30 SATURDAY

| | | |
|---|---|---|
| 6:00A | HBO | INSPECTOR GADGET |
| 6:05 | MAX | EXODUS: GODS AND KINGS |
| 7:20 | HBO | THE LAST MIMZY |
| 8:40 | MAX | RUN ALL NIGHT |
| 9:00 | HBO | SESAME STREET |
| 9:30 | HBO | SESAME STREET |
| 10:00 | HBO | SHREK THE THIRD |
| 10:40 | MAX | THE LAST WITCH HUNTER |
| 11:40 | HBO | REAL SPORTS WITH BRYANT GUMBEL |
| 12:30P | MAX | THE HITCHER |
| 12:40 | HBO | THE BOURNE ULTIMATUM |
| 1:55 | MAX | CRIMINAL ACTIVITIES |
| 2:40 | HBO | BECOMING MIKE NICHOLS |
| 3:30 | MAX | KNOCKED UP |
| 3:55 | HBO | TROUBLE WITH THE CURVE |
| 5:40 | MAX | JOE VERSUS THE VOLCANO |
| 5:50 | HBO | THE INTERN |
| 7:25 | MAX | UNFINISHED BUSINESS |
| 8:00 | HBO | THE 33 |
| 9:00 | MAX | OUTCAST |
| 9:55 | MAX | GET HARD |
| 10:15 | HBO | BALLERS |
| 10:45 | HBO | SPY |
| 11:40 | MAX | OUTCAST |
| 12:35A | MAX | BATMAN FOREVER |
| 12:50 | HBO | THE NIGHT OF |
| 1:50 | HBO | THE 33 |
| 2:40 | MAX | ZANE'S THE JUMP OFF |
| 3:10 | MAX | ZANE'S THE JUMP OFF |
| 3:40 | MAX | CHILD 44 |
| 4:00 | HBO | VICE PRINCIPALS |
| 4:35 | HBO | CRY-BABY |

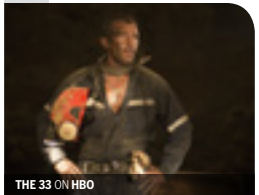
THE 33 ON HBO

## 31 SUNDAY

| | | |
|---|---|---|
| 6:00A | HBO | HOMEGROWN: THE COUNTER-TERROR DILEMMA |
| | MAX | ANNIE HALL |
| 7:30 | HBO | JEM AND THE HOLOGRAMS |
| 7:35 | MAX | 5 FLIGHTS UP |
| 9:10 | MAX | AMERICAN SNIPER |
| 9:30 | HBO | ANY GIVEN WEDNESDAY WITH BILL SIMMONS |
| 10:00 | HBO | GHOST |
| 11:25 | MAX | THE GODFATHER EPIC |
| 12:10P | HBO | 27 DRESSES |
| 2:00 | HBO | REAL TIME WITH BILL MAHER |
| 3:00 | HBO | MAX |
| 4:55 | HBO | PAPER TOWNS |
| 6:30 | MAX | OUTCAST |
| 6:45 | HBO | THE 33 |
| 7:25 | MAX | THE DEPARTED |
| 9:00 | HBO | THE NIGHT OF |
| 10:00 | HBO | BALLERS |
| | MAX | THE DROP |
| 10:30 | HBO | VICE PRINCIPALS |
| 11:00 | HBO | LAST WEEK TONIGHT WITH JOHN OLIVER |
| 11:30 | HBO | BALLERS |
| 11:50 | MAX | THE GREEN INFERNO |
| 12:00A | HBO | VICE PRINCIPALS |
| 12:30 | HBO | THE NIGHT OF |
| 1:30 | HBO | LAST WEEK TONIGHT WITH JOHN OLIVER |
| 1:35 | MAX | FIFTY SHADES OF GREY |
| 2:00 | HBO | BALLERS |
| 2:30 | HBO | VICE PRINCIPALS |
| 3:00 | HBO | THE NIGHT OF |
| 3:45 | MAX | WHAT WE DO IN THE SHADOWS |
| 4:00 | HBO | THE BIRDCAGE |
| 5:15 | MAX | POLTERGEIST |

LAST WEEK TONIGHT ON HBO

## THIS MONTH ON HBO AND CINEMAX

### 123

**10,000 B.C.** Experience the prehistoric past in this stunning adventure set in a Stone Age civilization surrounded by threats. (MV) PG13 1:49 MAX Jul.14,28

**27 DRESSES** A seasoned bridesmaid preps for her sister's big day despite her feelings for the groom in this romantic comedy. Katherine Heigl, James Marsden. (AC,AL,MV) PG13 1:51 HBO Jul.8,13,18,31

**28 WEEKS LATER** Following the hit 28 Days Later comes this shocking sequel that finds a new wave of bloodthirsty zombies on an even deadlier rampage. (AC,AL,GV) R 1:40 HBO Jul.18

**THE 33** The 2010 Chilean mine disaster and the 69-day effort to rescue the 33 miners who were trapped underground is chronicled. (AC,AL) PG13 2:07 HBO Jul.30,31

**5 FLIGHTS UP** Downsizing lands aging New York City couple Morgan Freeman and Diane Keaton in the midst of a riotous real-estate circus in this comedy. (AL,BN) PG13 1:32 MAX Jul.3,7,13,16,27,31

### A

**THE ACCIDENTAL TOURIST** William Hurt stars as a travel-guide writer who loses his bearings after the death of his son and the departure of his wife. With Kathleen Turner and Geena Davis. (AC) PG 2:01 MAX Jul.1,19

**AFTER THE THRONES** Can't get enough 'Game of Thrones'? Join hosts Andy Greenwald and Chris Ryan for this post-'Game' show that delves inside the latest episode, explores the complicated politics and history of 'Thrones,' and offers absurd and not-so-absurd theories about future episodes.
10(AC,AL) TVMA-:*30HBO Jun.27;*

**AIRHEADS** Three heavy metal rockers take a local radio station hostage in an effort to get them to play their tape in this rockin' comedy. Joe Mantegna, Chris Farley, Michael Richards. (AC,AL,MV) PG13 1:32 MAX Jun.29

**ALPHA DOG** The sordid true story of a young L.A. drug dealer who kidnaps a cash-strapped junkie's little brother before taking things to a deadly new level. Ben Foster, Shawn Hatosy, Emile Hirsch. (AC,AL,BN,V) R 1:58 HBO Jul.24

**ALVIN AND THE CHIPMUNKS** Alvin! Simon! Theodore! The classic cartoon chipmunks are back in this tuneful holiday tale about their big break. Jason Lee stars. (MV) PG 1:31 HBO Jul.2

**AN AMERICAN HAUNTING** The terrifying true story of the Bell Witch haunting comes to the screen in this terrifying tale starring Donald Sutherland and Sissy Spacek. (AC,MV) PG13 1:23 MAX Jun.27

**AMERICAN SNIPER** Chris Kyle enlisted to become a Navy SEAL in the wake of 9/11...he would go on to become the most prolific and deadly sniper in U.S. military history with 160 confirmed kills. But along the way, the killing would eat away at his soul. Clint Eastwood directed this powerful, Oscar®-winning drama. Bradley Cooper and Sienna Miller star. (AC,GL,GV) R 2:13 MAX Jun.30, Jul.6,19,23,31

**ANNIE HALL** Woody Allen is a stand-up comic in love with nervous, would-be nightclub singer Diane Keaton in this compassionate look at relationships in the '70s. (AC,AL) PG 1:33 MAX Jul.14,26,31

**ANTWONE FISHER** Denzel Washington's directorial debut is an extraordinary true story of a hot-tempered Navy man who begins to confront his anger with the help of a psychiatrist. Derek Luke, Joy Bryant, Denzel Washington. (AC,AL,V) PG13 2:00 HBO Jul.5,11,17,20

**ANY GIVEN WEDNESDAY WITH BILL SIMMONS** Spanning pop culture and touching on everything from sports and entertainment to arts and technology, this weekly HBO talk show hosted by Bill Simmons will feature intimate conversations with compelling guests, plus field segments and Simmons' signature commentary on current events.
02TV14-:*27HBO Jun.29,30, Jul.1,3;*
03TV14-:27HBO Jul.6,7,8,10;
04 TV14-:27HBO Jul.13,14,15,17;
05 TV14-:27HBO Jul.27,28,29,31;

**ARTHUR** The smash-hit comedy with Dudley Moore as a drunken playboy who decides to give up his inheritance for true love. Liza Minnelli. (AC,AL) PG 1:37 MAX Jul.4,13

**ARTHUR 2: ON THE ROCKS** Arthur skids from wealth to woe when his ex-fiancee's vengeful father cheats him out of his fortune in this sequel. Dudley Moore, Liza Minnelli, Sir John Gielgud. (AC,AL) PG 1:53 MAX Jul.13

**ASSASSINS** Sylvester Stallone plays a master killer-for-hire who finds himself hunted after he falls for a sexy target. With Antonio Banderas and Julianne Moore. (AC,AL,V) R 2:13 MAX Jul.6,29

**AUTUMN IN NEW YORK** He's a wealthy, womanizing New York chef. She's a sweet-natured hat designer with a rare and potentially fatal heart problem. Richard Gere and Winona Ryder are at the top of their game in this moving tale of their star-crossed romance. (AC,AL) PG13 1:44 HBO Jun.29

**AVPR ALIENS VS. PREDATOR REQUIEM** The two species of extraterrestrial beasties bring their war to Earth in this spectacular sequel. Steven Pasquale, Reiko Aylesworth. (AC,AL,V) R 1:34 MAX Jul.8,17,22

### B

**THE BACHELOR** Marriage-phobic Chris O'Donnell has 24 hours to tie the knot--or lose his $100 million inheritance in this comedy. Renee Zellweger co-stars. (AC,AL) PG13 1:42 MAX Jul.5

**BAD BOYS** He lives on reflexes and robbery. The only thing tougher than the streets he grew up on is the prison he's sent to. Jailed for an accidental killing, teenager Sean Penn struggles to the top of the prison snake pit, only to be confronted by his worst fear--and his worst enemy. Reni Santoni, Jim Moody and Esai Morales co-star. (AL,RP,V) R 2:04 MAX Jun.29

**BAD GIRLS BEHIND BARS** An undercover journalist gets stuck in a women's prison where she must use any means necessary to get by in this erotic drama. Starring Jacqui Holland, Katie Morgan, Erika Jordan and Sarah Hunter. Directed by Sal V. Miers. (AC,N,SC) TVMA 1:21 MAX Jul.3,29

**BAD SANTA** Santa Claus is coming to town... and he is hammered! Billy Bob Thornton delivers one of his most memorable performances as a drunken wreck of a mall Santa who plots yuletide robberies with his Elf partner--until he meets a nerdy kid who makes him question his embittered ways. Co-starring Tony Cox, Lauren Graham, Brett Kelly, Lauren Tom with John Ritter and Bernie Mac. (AC,GL,MV) R 1:32 HBO Jun.29

**BALLERS** Dwayne 'The Rock' Johnson stars in this series that explores the whirlwind life of a group of current and former football players in Miami.
11: *Face of the Franchise*
TVMA-:27HBO Jul.17,18,19,20,22,23;
12: Enter the Temple
TVMA-:29HBO Jul.24,25,26,27,29,30;
13: ElideeTVMA-:28HBO Jul.31;

**THE BANGER SISTERS** Two legendary former rock groupies reunite decades later in this free-spirited comedy-drama starring Goldie Hawn and Susan Sarandon. (AC,AL) R 1:38 HBO Jul.21

**BARB WIRE** A powerfully armed Pamela Anderson takes razor-sharp aim at wrongdoers in this action film set in a worn-torn future. (AL,N,V) R 1:38 MAX Jul.17,25

**BARBERSHOP** Ice Cube stars as a would-be entrepreneur who inherits his family's Chicaco barbershop and sells it to a loan shark, but tries to get it back after realizing how important it is to the community. (AC,AL,V) PG13 1:42 HBO Jul.1,6,17,22

**BARBERSHOP 2: BACK IN BUSINESS** Neighborhood barbershop proprietor Ice Cube finds his friendly mom-and-pop business threatened by a greedy developer who opens a flashy, upscale salon right across the street! (AC,AL,V) PG13 1:46 HBO Jul.11,14,25,29

**BATMAN FOREVER** Batman and Robin battle arch-villains Two-Face and The Riddler in this sequel. Val Kilmer, Tommy Lee Jones, Jim Carrey, Nicole Kidman, Chris O'Donnell. (AL,V) PG13 2:02 MAX Jul.2,7,12,18,21,24,30

**BATMAN RETURNS** Batman battles villainous mayoral candidate The Penguin while Catwoman has her own devious plan in this sequel. Michael Keaton, Michelle Pfeiffer and Danny DeVito star. (AC,AL,V) PG13 2:06 MAX Jun.27

**BEAUTIFUL CREATURES** A small-town youth falls for a teenage witch as the powers of evil try to claim her in this supernatural drama. (AC,AL,MV) PG13 2:04 MAX Jul.29

**BEAUTY SHOP** Queen Latifah is a sassy hair stylist who quits her job at a posh salon in Atlanta and opens up a shop of her own to compete with her egotistical ex-boss. (AC,AL,V) PG13 1:45 HBO Jul.6,16,22,25

**BECAUSE I SAID SO** A mother desperately seeks a suitor for her sweet, but perpetually single youngest daughter in this romantic comedy. Diane Keaton, Mandy Moore. (AC) PG13 1:41 MAX Jun.28

**BECOMING MIKE NICHOLS** Filmmaking legend Mike Nichols opens up about his storied career in this intimate documentary shot just four months prior to his death. (AC,AL) TV14 1:12 HBO Jul.6,15,26,30

**BEETLEJUICE** Tim Burton's haunted-house comedy with Michael Keaton, Winona Ryder, Geena Davis and Alec Baldwin. (AC,AL,V) PG 1:32 MAX Jul.26

**BEGINNER'S GUIDE TO SEX** An inexperienced teacher arrives at a private high school to teach a mandatory sex-ed class in this offbeat sex comedy. Whitney Moore, Simon Rex, Chris Lemmon, Cheyanne Cope, Trav Lyons and Tom Arnold. (GL,N,SC,V) TVMA 1:32 MAX Jul.4,16

**BIKINI MODEL MAYHEM** A dirty politician programs bikini-model robots to seduce his rivals for blackmail purposes in this erotic tale. Jacqui Holland, Katie Morgan, Cindy Starfall, Andy Espinoza Long, Robby Echo and Eric Masterson star. Written and directed by Sal V. Miers. (AC,AL,MV,N,SC) TVMA 1:22 MAX Jul.10

**THE BIRDCAGE** Robin Williams and Nathan Lane play a gay couple who have to play it straight when their son announces that he's going to marry the daughter of an ultra-conservative U.S. senator. (AC,AL,BN) R 1:59 HBO Jul.31

**BIRDMAN: OR (THE UNEXPECTED VIRTUE OF IGNORANCE)** Winner of four 2014 Oscars®--including Best Picture--this captivating and original film tells the story of a has-been action-film star as he prepares for a stage show that could resurrect his career... or ruin it. Michael Keaton, Zach Galifianakis, Edward Norton, Andrea Riseborough, Amy Ryan, Emma Stone, Naomi Watts. (AC,GL,V) R 1:59 MAX Jun.27,30

**BLACK KNIGHT** Martin Lawrence brings the 'hood into the Middle Ages in this "rip-roaring time-travel comedy" (L.A. Times). Marsha Thomason, Tom Wilkinson co-star. (AC,AL,MV) PG13 1:36 MAX Jun.30

**BLACK MASS** Johnny Depp is 'fully convincing and frightening' (Hollywood Reporter) as real-life Boston criminal kingpin James 'Whitey' Bulger in this riveting film. (AC,GL,GV) R 2:03 HBO Jul.9,10,14,25,27,29

**BLACKHAT** When a Chinese nuclear facility is hacked by cyber-terrorists, only one man can stop them: a convicted hacker (Chris Hemsworth) who is set free and discovers that the Chinese incident was only the beginning of a global attack. (AC,AL,V) R 2:13 HBO Jul.3,11,15,21,27

**BODYGUARD: A NEW BEGINNING** When the loyal bodyguard of a Hong Kong Triad boss is sent to the UK to protect a mysterious young woman, the boss's treacherous son tries to stage a coup against his father. (AC,AL,RP,V) R 1:33 MAX Jul.22

**THE BONFIRE OF THE VANITIES** Tom Wolfe's smash best-seller comes to life in this star-studded tour of New York City's high life and low places. Tom Hanks is the filthy rich, adulterous bond trader whose hot affair leads him to a nightmare trial on hit-and-run charges. As scandal-sheet writer Bruce Willis recounts the juicy details, a flock of urban political vultures dive in for the kill. (AL,BN) R 2:05 MAX Jul.1,9,15

**THE BOOK OF LIFE** Visually striking animated fable centering on a bullfighter and a soldier who embark on an epic quest to win the hand of a free-spirited young woman. (MV) PG 1:36 HBO Jul.9,14,25

**BORN KILLERS** Taught to kill for fun and profit by their psycho dad, two brothers' lives become complicated when they learn that their father has another family--which includes a half-sister who may be as dangerous as they are. (AC,AL,N,V) R 1:27 MAX Jul.26

**THE BOURNE ULTIMATUM** The third installment in the "Bourne" series finds Matt Damon as the rogue CIA agent who is still in search of his true identity. (AC,AL,V) PG13 1:55 HBO Jul.20,22,24,28,30

**THE BOXER** A former IRA member returns to his Irish hometown after 14 years in prison with hopes of escaping the past and restarting his boxing career. Daniel Day-Lewis, Emily Watson. (AC,AL,V) R 1:53 MAX Jun.28

**THE BOY NEXT DOOR** High-school teacher Jennifer Lopez's one-time fling with the handsome teen next door takes a dangerous turn in this riveting, sexy thriller. Ryan Guzman co-stars as the young man whose ever-friendly demeanor masks a violent obsession for the separated single mom. John Corbett, Ian Nelson and Kristin Chenoweth co-star. (GL,GV,N,SC) R 1:31 HBO Jun.28

**BREACH** A young FBI worker goes to work for a veteran agent and finds himself unraveling the worst security breach in U.S. history. Chris Cooper and Ryan Phillippe star. (AC,AL,MV) PG13 1:50 HBO Jun.27

**BRICK** This detective story puts hard-boiled 1940s lingo in the mouths of contemporary teens, using high school as the backdrop for murder, corruption and intrigue. Joseph Gordon-Levitt, Nora Zehetner, Noah Fleiss. (AC,AL,V) R 1:50 MAX Jul.15

## THIS MONTH ON HBO AND CINEMAX

**BRINGING OUT THE DEAD** A burned-out paramedic on the brink of madness is haunted by the ghosts of those he was unable to save. (AC,AL,N,V) R 2:01 MAX Jul.6,17,21

**THE BRINK'S JOB** Peter Falk ('Columbo') leads the unlikely gang pulling off the famous 1950 Boston heist in this offbeat comic adventure. (AL,MV) PG 1:43 MAX Jul.24

**BROKEBACK MOUNTAIN** Oscar®-winning director Ang Lee's heart-wrenching drama that chronicles the forbidden love shared by two cowboys. Oscar®-nominees Heath Ledger (Best Actor) and Jake Gyllenhaal (Best Supporting Actor) star. (AC,AL) R 2:14 MAX Jun.27,30

**THE BUCKET LIST** Dying codgers Jack Nicholson and Morgan Freeman set out to accomplish a list of things to do before they kick in this engaging comedy. (AC,AL) PG13 1:37 MAX Jul.7

## C

**THE CASE AGAINST 8** Winner of the Directing Award for U.S. Documentaries at the 2014 Sundance Film Festival, this film looks into the case to overturn California's 'Proposition 8' ban on same-sex marriage. (AL) TV14 1:53 HBO Jun.28

**THE CELL** Jennifer Lopez enters the demented mind of a serial killer in this "disturbing, visually stunning thriller" (New York Daily News). (AC,AL,GV,N) R 1:49 MAX Jul.9,12

**CHILD 44** Detective Tom Hardy and his commander Gary Oldman join forces to find a child killer in 1950s Russia. With Noomi Rapace. (AC,AL,V) R 2:17 MAX Jul.6,11,21,30

**CHILDREN OF MEN** In a desperate and not-so-distant future in which humans have become infertile, a man helps transport a pregnant girl to safety. Clive Owen, Julianne Moore, Michael Caine. (AC,AL,BN,GV) R 1:49 MAX Jul.1,5,16,29

**CITIZEN U.S.A.: A 50 STATE ROAD TRIP** Alexandra Pelosi criss-crosses the U.S. to meet new Americans in this uplifting and illuminating look at the naturalization process in America. (AC) TVPG :51 HBO Jul.4,9

**CLEAN AND SOBER** A hotshot real-estate agent with a nasty drug habit checks into a rehab center and begins a searing, painful journey of recovery. Michael Keaton. (AC,AL) R 2:04 MAX Jul.10,13,19

**CLOUD ATLAS** Past, present and future collide in this epic film that ponders humanity's connection through six diverse storylines. Tom Hanks, Halle Berry. (AC,AL,BN,V) R 2:52 MAX Jul.3,7,13

**COCOON** Three Florida retirees discover a fountain of youth thanks to friendly aliens from another galaxy in this fantasy. Don Ameche, Wilford Brimley. (AC,AL,BN) PG13 1:57 MAX Jul.7,15

**COCOON: THE RETURN** In this heartwarming sequel, the plucky senior citizens who left Earth return accompanied by the gentle otherworldly Antareans. Don Ameche. (AC,AL) PG 1:56 MAX Jul.7

**COLD MOUNTAIN** A traumatized Confederate Army deserter (Jude Law) undertakes an arduous journey to return to the woman he loves in this searing Civil War drama. Nicole Kidman, Renee Zellweger. (AC,AL,N,V) R 2:34 MAX Jun.27,30

**THE COMEBACKS** A floundering football coach seeks a final shot at success in this comedy that spoofs classic sports films. (AC,AL,MV) PG13 1:28 MAX Jun.28

**CONFESSIONS OF A TEENAGE DRAMA QUEEN** New teen in town Lindsay Lohan battles the resident "mean girl" over the starring role in the school play while plotting a way to see her favorite band's farewell concert in this comedy. (MV) PG 1:30 HBO Jun.30

**CONNIE AND CARLA** Nia Vardalos and Toni Collette take cross-dressing comedy to the next level as a pair of failed cabaret singers who find fame while hiding from the mob--as musical drag performers. David Duchovny co-stars in this outrageous comedy. (AL,MV) PG13 1:38 HBO Jul.13,25

**COP LAND** Sylvester Stallone turns in a searing performance as a small-town New Jersey sheriff who takes on the lawless NYPD cops who live there in this 'absorbing and dramatic' (Variety) film. The mega-watt supporting cast includes Harvey Keitel, Ray Liotta and Robert De Niro. Also with Peter Berg, Janeane Garofalo, Robert Patrick, Michael Rapaport and Annabella Sciorra. (AC,AL,V) R 1:45 MAX Jun.29, Jul.6

**THE COWBOY WAY** Two modern-day cowboys saddle up for a trip to New York City to find a missing friend whose daughter is the captive of a sinister smuggler and his crew. Woody Harrelson and Kiefer Sutherland star. (AC,AL,V) PG13 1:47 MAX Jul.12

**THE CREW** Retired and facing eviction from their Miami Beach hotel, four grumpy old goodfellas get to relive their glory days when they hatch a scheme to save their home. This uproarious gangster comedy stars Richard Dreyfuss, Burt Reynolds, Dan Hedaya, Seymour Cassel, Carrie-Anne Moss, Jennifer Tilly, Lainie Kazan and Jeremy Piven. (AC,AL,V) PG13 1:28 HBO Jun.30

**CRIMINAL ACTIVITIES** Four friends in debt to a mobster agree to pay him back by kidnapping the nephew of one of his rivals. (AC,AL,N,V) TVMA 1:34 MAX Jul.2,6,16,25,30

**CRIMSON PEAK** A young woman is menaced by ghosts in the crumbling mansion of her new husband and his icy sister in this gothic shocker. Mia Wasikowska, Jessica Chastain, Tom Hiddleston. (AC,AL,BN,V) R 1:59 MAX Jul.8,9,12,17,20,25,28

**CRIMSON TIDE** Gene Hackman and Denzel Washington star as a submarine commander and his top lieutenant who wind up in a mutinous standoff during a nuclear crisis with Russia. (AL,V) R 1:56 MAX Jun.30

**CRY-BABY** Baltimore at the dawn of rock-'n'-roll is the setting for John Waters's slick musical satire about a good girl who falls for a leather-jacketed bad guy. Johnny Depp, Amy Locane. (AC,AL,MV) PG13 1:25 HBO Jul.25,30

**CURSED** From the 'Scream' team of Wes Craven and Kevin Williamson comes this terrifying tale of teenage werewolves in L.A. After an encounter with a wolf-like creature, Ellie Myers (Christina Ricci) and her little brother begin to exhibit the telltale signs of the werewolf's curse. With the full moon approaching, the pair must find the one who infected them...or remain cursed forever. (AC,AL,GV) PG13 1:37 HBO Jul.15,20

## D

**DEAD POETS SOCIETY** Robin Williams shines as an inspiring teacher who lights a fire in his students at a rigorous Vermont prep school. (AC,AL) PG 2:09 HBO Jul.1,27

**DECEIVED** Goldie Hawn sparkles as a married art expert whose ideal life is shattered by the discovery of her husband's deceptive behavior. (AC,AL,V) PG13 1:48 MAX Jul.5,21

**DECEMBER BOYS** A surprise vacation turns into an unforgettable time for four orphaned teens in this coming-of-age tale. Daniel Radcliffe, Lee Cormie, Christian Byers. (AC,AL,N) PG13 1:45 MAX Jul.2,28

**DEMOLITION MAN** When a vicious 20th-century criminal gets loose in the peaceful 21st century, the police must resurrect an ultra-violent cop out of deep freeze! Sylvester Stallone, Wesley Snipes and Sandra Bullock star. (AL,BN,V) R 1:55 MAX Jul.6

**THE DEPARTED** Martin Scorsese's gripping 2006 Best Picture Oscar®-winner that follows cops and mobsters on the mean streets of Boston. Leonardo DiCaprio, Matt Damon, Jack Nicholson and Mark Wahlberg star. (AC,GL,GV) R 2:31 MAX Jul.5,13,23,31

**DEUCE BIGALOW: MALE GIGOLO** A sad-sack fish-tank cleaner decides to give the world's oldest profession a try and become a gigolo to earn some quick cash. Rob Schneider stars. (AC,AL,MV,N) R 1:28 HBO Jul.13

**DIRTY DRIVING: THUNDERCARS OF INDIANA** A look at the local obsession with auto racing in the struggling town of Anderson, Indiana. (AC,AL,V) TVMA 1:08 HBO Jul.23,27

**THE DIVERGENT SERIES: INSURGENT** Tris and Four are on the run from sinister Erudite leader Jeanine and her faction in this thrilling sequel to 'Divergent.' Starring Shailene Woodley, Theo James, Octavia Spencer, Jai Courtney, Ray Stevenson, Zoe Kravitz, Miles Teller, Ansel Elgort, Maggie Q with Naomi Watts and Kate Winslet. (AL,MV) PG13 1:59 HBO Jul.4

**DON'T SAY A WORD** Michael Douglas plays a psychiatrist whose daughter is held for ransom by a kidnapper who needs the shrink to retrieve a six-digit number from the mind of a mentally disturbed young woman. (AC,AL,V) R 1:54 MAX Jul.1,8,21,27

**DRACULA UNTOLD** The evil origins of Bram Stoker's legendary vampire are revealed in this horror tale. Luke Evans, Dominic Cooper, Sarah Sadon and Charles Dance star. (AC,V) PG13 1:32 HBO Jun.27

**DRAGON BLADE** A Hun-Chinese commander and a Roman General form an unlikely partnership in this battle-charged tale set in 48 BC. Jackie Chan, John Cusack and Adrien Brody star. (AC,V) R 1:44 MAX Jul.21,26

**DRAGONBALL EVOLUTION** A martial-arts teen embarks on a thrilling race to find the seven legendary dragonballs that hold infinite power for its possessor in this sci-fi film based on the graphic novels. (AC,AL,V) PG 1:25 MAX Jul.26

**THE DROP** Brooklyn bartender Tom Hardy gets caught up in the dangerous underworld dealings of his bar-owner uncle and the Chechen gangsters who control the joint. Noomi Rapace, James Gandolfini, Matthias Schoenaerts and John Ortiz co-star. (AL,GV) R 1:47 MAX Jul.2,5,11,17,26,31

**DUMB & DUMBER** Jim Carrey and Jeff Daniels star as the dimmest of dimwits in this blockbuster Farrelly Brothers comedy. (AC,AL,MV) PG13 1:47 HBO Jul.1,12,27

**DUMB AND DUMBER TO** Lloyd and Harry--the biggest numbskulls in movie history--go on a misguided quest to find a kidney donor for Harry in this sequel from the Farrelly brothers. Jim Carrey and Jeff Daniels return as the dimwitted duo who irritate, enrage or just plain gross out all who cross their path as they seek out Harry's long-lost daughter to be the donor. (AL,MV) PG13 1:49 HBO Jul.1,10,18,21,27

## E

**EAGLE EYE** A frightening cyber-terror frames two Chicagoans in a deadly plot and leaves them on the run from the law in this harrowing action-thriller. Shia LaBeouf, Michelle Monaghan. (AL,V) PG13 1:58 HBO Jul.8,11,22

**ENTOURAGE** Vince's first picture for new studio head Ari threatens to come off the rails in this film follow-up to the hit HBO series. Kevin Connolly, Adrian Grenier, Kevin Dillon, Jerry Ferrara and Jeremy Piven star. (AC,AL,BN,MV) R 1:44 HBO Jul.5,17

**ERNEST SCARED STUPID** Jim Varney is back as dim bulb Ernest P. Worrell in this Halloween-themed fourth installment in the Ernest series. (AC,MV) PG 1:32 HBO Jun.27

**EROTIC VAMPIRES OF BEVERLY HILLS** Sexy vampires flee Transylvania with a feared slayer on their trail in this erotic horror tale. Starring Jacqui Holland, Brandon Ruckdashel, Daniel Hunter and Sarah Hunter. (AC,MV,N,SC) TVMA 1:21 MAX Jul.20

**EVEREST** A massive storm engulfs climbers at the summit of Mount Everest in this epic adventure based on the 1996 tragedy. Starring Jason Clarke, Josh Brolin, John Hawkes, Robin Wright, Emily Watson, Keira Knightley, Sam Worthington and Jake Gyllenhaal. (AC,AL,MV) PG13 2:01 HBO Jun.29, Jul.2,12,15

**EXCALIBUR** The legend of King Arthur and his knights of the Round Table comes to life in this epic with Nicol Williamson, Nigel Terry and Helen Mirren. (AC,N,V) R 2:21 MAX Jun.29

**EXODUS: GODS AND KINGS** Legendary director Ridley Scott ("Alien," "Gladiator") goes Old Testament in this epic, effects-filled retelling of the story of Moses. Christian Bale, Joel Edgerton. (AC,V) PG13 2:30 MAX Jul.1,13,19,22,30

## F

**FACE/OFF** FBI agent John Travolta agrees to switch lives--and faces--with savage terrorist Nicolas Cage. (AC,AL,V) R 2:19 HBO Jul.10

**FANTASTIC FOUR** A team of scientists acquire superhuman abilities and teleport to an alternate universe to save Earth from the malevolent Dr. Doom. (AL,V) PG13 1:40 HBO Jul.5

**FANTASTIC FOUR: RISE OF THE SILVER SURFER** The Fantastic Four face a mysterious intergalactic visitor who eradicates everything in his path in this thrilling second 'FF' film. Ioan Gruffudd, Jessica Alba, Chris Evans, Michael Chiklis. (MV) PG 1:32 HBO Jul.6,15,20,25

**FAR FROM THE MADDING CROWD** A willful Victorian beauty attracts three very different suitors: a dashing soldier, a sheep farmer and a wealthy older man. (MV) PG13 1:59 HBO Jul.8,11,14,24

**FEMME FATALES** Strong, sexy females are caught up in intriguing mysteries in this twist-filled half-hour anthology series inspired by classic film noir.
14: *16 Minutes of Fame*
(AC,GL,N,SC,V) TVMA-:30MAX Jul.2;
15: Gun Twisted
(AC,GL,N,SC,V) TVMA-:25MAX Jul.2;
16: Trophy Wife
(AC,GL,N,SC,V) TVMA-:29MAX Jul.21;
17: Extracurricular Activities
(AC,GL,N,SC,V) TVMA-:27MAX Jul.21;

**FERRELL TAKES THE FIELD** On an epic single day, comedy superstar Will Ferrell travels to five spring-training ballparks, playing 10 different positions on 10 major-league teams--all in a heroic effort to raise smiles, and funds for cancer. Produced by Funny or Die in partnership with Major League Baseball, this special is dedicated to the fight against cancer, with proceeds going to Cancer for College. (AC,AL) TV14 :49 HBO Jun.27

**FIFTY SHADES OF GREY** The sizzling bestseller from E.L. James is brought to exhilarating life! Dakota Johnson stars as timid college girl Anastasia Steele whose interview of wealthy Seattle businessman Christian Grey (Jamie Dornan) soon turns into a powerful and very kinky physical connection. But can the erotic ties that bind them allow them to also

pursue something deeper? (AC,GL,N) R 2:05 MAX Jul.17,20,23,28,31

**FINAL ANALYSIS** A San Francisco psychiatrist is drawn into an affair with his patient's sultry married sister--and finds himself ensnared in her web of blackmail and murder. Richard Gere, Kim Basinger, Uma Thurman. (AL,BN,V) R 2:05 MAX Jul.3,13

**FIRST COUSIN ONCE REMOVED** Intimate portrait of literary figure Edwin Honig on his journey into the depths of Alzheimer's disease. (AL) TV14 1:19 HBO Jul.22

**FIRST DATE, LAST DATE** Two soulmates carry on their first date as the world comes to an end in this short film. Starring Andrea Bordeaux and Daniel Hall. (AC,GV) TVMA :07 MAX Jun.28

**FLIGHT OF THE CONCHORDS** Jemaine Clement and Bret McKenzie--a.k.a. Flight of the Conchords--are New Zealand's 4th Most Popular Folk Parody Duo. Now, they have moved to New York City to conquer America, one fan (literally) at a time in this musical-comedy series that finds them singing their unique tunes about life, love and the pursuit of the elusive music video.
02: *Bret Gives up the Dream*
(AC,AL) TV14-:28HBO Jul.14;
03: Mugged
(AC,AL) TVMA-:27HBO Jul.13;
16: Murray Takes It to the Next Level
(AC,AL) TV14-:27HBO Jun.29;

**FLY ME TO THE MOON** Three ordinary houseflies have an out-of-this-world journey when they stow away on Apollo 11 for its trip to the moon in this animated adventure. G 1:25 HBO Jul.23

**FOCUS** Slick con-artist Will Smith encounters his former protegee--and lover--while attempting the ultimate score in this electrifying caper. Margot Robbie co-stars. (GL,MV) R 1:45 MAX Jun.29

**FOOL'S GOLD** Treasure hunter Matthew McConaughey's search for sunken riches leads to marital and other troubles with wife Kate Hudson in this romantic farce. (AL,MV) PG13 1:52 MAX Jul.1,4,7,16,24

**FOR YOUR CONSIDERATION** A washed-up actress jumps into the spotlight when her performance in a dud movie garners Oscar® buzz in this ensemble satire. (AC,AL) PG13 1:26 MAX Jun.28

**FORBIDDEN SCIENCE** Passion and science collide in this futuristic erotic series that follows life at a corporation that builds clones.
05: *Hotzone*
(AC,AL,N,SC,V) TVMA-:30MAX Jul.4,15;
06: Property, Part 1
(AC,AL,N,SC,V) TVMA-:33MAX Jul.4,15;
07: Property, Part 2
(AC,AL,N,SC,V) TVMA-:30MAX Jul.25;
08: Lonely
(AC,AL,N,SC,V) TVMA-:30MAX Jul.25;

**FORGET PARIS** A couple's memorable courtship that began in Paris is comically recalled by friends at home in this romantic film. Billy Crystal, Debra Winger. (AL) PG13 1:41 HBO Jul.7,20,24

**FREDDY GOT FINGERED** Tom Green directed, co-wrote and stars in this insane comedy about a young man with a dream of becoming an animator. Rip Torn co-stars. (AC,AL,V) R 1:27 HBO Jun.27

**FREEHELD** Julianne Moore and Ellen Page star in this fact-based story about a terminally-ill New Jersey police detective fighting to leave her pension to her female domestic partner. (AC,AL,MV) PG13 1:43 HBO Jun.29, Jul.3,8,22

**FREQUENCY** Thirty years after the death of his father, a police officer is stunned to find himself communicating with him thanks to an old ham radio. Dennis Quaid, Jim Caveizel. (AC,AL,N,V) PG13 1:59 MAX Jul.2,8,14,18,24,29

**FRIDAY NIGHT LIGHTS** High-school football coach Billy Bob Thornton leads his small-town Texas team on a rocky path to the state title in this stirring drama. Co-starring Derek Luke, Jay Hernandez, Lucas Black, Garrett Hedlund and Tim McGraw. (AL,BN,MV) PG13 1:57 HBO Jul.6,14,27

**FUNNY GAMES** A family vacation takes a nightmarish turn in Michael Haneke's harrowing remake of his cult 1997 shocker. Naomi Watts and Tim Roth star. (AC,GL,GV) R 1:52 MAX Jul.6,14,24,27

**FURIOUS 7** Vin Diesel, Paul Walker and company are targeted by the vengeful brother of a terrorist they stopped in part 6 in this installment. (AC,AL,V) PG13 2:17 HBO Jun.28, Jul.4

## G

**THE GALLOWS** Twenty years after a student is accidentally hanged during a play, a high school tries to put on the same show--with horrific results. Reese Mishler, Pfeifer Brown, Ryan Shoos, Cassidy Gifford, Travis Cluff, Price T. Morgan, David Herrera. (AC,AL,GV) R 1:21 HBO Jul.28

**GAME OF THRONES** The epic HBO drama series based on the acclaimed book series 'A Song of Ice and Fire' by George R.R. Martin.
59: *Battle of the Bastards*
(AC,AL,GV) TVMA-:59HBO Jul.1;
60: The Winds of Winter
(AC,AL,GV,N) TVMA-1:08
HBO Jun.27,28,30, Jul.1,2;

**GEORGIA RULE** The conflicts among three generations of women come to a head in a small Idaho town in this drama. Jane Fonda, Lindsay Lohan and Felicity Huffman star. (AC,AL) R 1:53 HBO Jul.12

**GET HARD** Financial fraudster Will Ferrell hires Kevin Hart to 'coach' him on prison life as his sentence approaches in this comedy (AC,GL,N) R 1:40 MAX Jul.29,30

**GET ON UP** Chadwick Boseman electrifies as the legendary James Brown in this exhilarating bio-pic that chronicles his rough upbringing, his rise to superstardom, and all of the larger-than-life mayhem and unforgettable music he produced along the way. (AC,AL,N,V) PG13 2:19 MAX Jul.5,16,29

**GHOST** The ghost of a murdered man desperately tries to contact his beloved wife to warn her that she is in danger. Patrick Swayze, Demi Moore and Whoopi Goldberg star in this grippingly good ghost story. (AC,AL,MV) PG13 2:07 HBO Jul.20,31

**GHOST TOWN** A proctological mishap leaves uptight dentist Ricky Gervais as a medium between the living and the dead in this riotous comedy. (AC,AL) PG13 1:42 MAX Jul.4,14

**THE GIRL'S GUIDE TO DEPRAVITY** Two single women create their own unique list of dating rules designed for maximum pleasure and minimal heartbreak in this erotic series.
07: *The F**k Buddy Rule*
(AC,GL,N,SC) TVMA-:24MAX Jul.26;
17: The Morning After Rule
(AC,GL,N,SC) TVMA-:30MAX Jun.27;
18: The Get Under Another Rule
(AC,AL,N,SC,V) TVMA-:30MAX Jun.27;

**THE GLASS HOUSE** A tragedy orphans a teenage girl and her little brother...and leaves them in the hands of their parents' treacherous friends. Leelee Sobieski, Diane Lane, Stellan Skarsgard. (AC,AL,V) PG13 1:46 MAX Jul.11,17,21,25

**THE GODFATHER EPIC** 'The Godfather' and 'The Godfather II' are edited into this single epic that reveals the saga of the Corleone crime family chronologically. Marlon Brando, Al Pacino, Robert Duvall, James Caan, Richard Castellano, Diane Keaton, Robert De Niro. (AC,BN,GL,GV) R 7:03 MAX Jul.2,31

**GODSEND** Grief prompts a shattered couple to accept a brilliant doctor's offer to illegally clone the eight-year-old son they lost. Greg Kinnear, Rebecca Romijn-Stamos and Robert De Niro star. (AC,AL,V) PG13 1:42 HBO Jun.29

**THE GOOD LIE** This "touching, generous-hearted movie" (Hollywood Reporter) details the harrowing plight of Sudanese War orphans who survive tragedy and face new challenges when they come to the United States. Reese Witherspoon stars as a feisty employment agency worker who comes to their aid. (AC,AL,MV) PG13 1:50 MAX Jul.2,18

**GRAND CANYON** Lawrence Kasdan affecting and thought-provoking drama about a group of Los Angeles residents. With Danny Glover, Kevin Kline and Steve Martin. (AL,BN,MV) R 2:14 MAX Jun.27

**THE GREAT RAID** An untested U.S. platoon in World War II is sent on a daring rescue mission to free 511 POWs from a Japanese prison camp in the Philippines. Benjamin Bratt, James Franco, Connie Nielsen, Marton Csokas and Joseph Fiennes star in this gripping, fact-based drama. (AC,AL,V) R 2:13 MAX Jul.13,19

**THE GREEN INFERNO** Recalling such classics as 'Cannibal Holocaust' and 'Cannibal Ferox,' Eli Roth's terrifying take on the grisly cannibal genre finds a determined group of college protesters en route to save the Amazon--a noble cause until their plane crashes and they wind up captive to a savage tribe of cannibals. (AC,GL,GV,N,SC) R 1:41 MAX Jul.22,23,26,31

**GRIDLOCK'D** After a friend's drug overdose, two junkie musicians (Tim Roth and Tupac Shakur) decide to get clean and try to enroll in a government detox program. But first they have to deal with endless red tape and bureaucracy while being pursued by drug dealers and cops. (AC,AL,N,V) R 1:31 HBO Jul.19

## H

**HANNAH AND HER SISTERS** Three Manhattan sisters cope with love, marriage and family ties in Woody Allen's Oscar®-winning 1986 hit. Woody Allen, Mia Farrow, Michael Caine. (AC,AL) PG13 1:47 MAX Jul.6,12

**HAPPILY N'EVER AFTER** When the Wizard of Fairy Tale Land goes on vacation, Cinderella's evil stepmother schemes to make sure there won't be any more happy endings. (MV) PG 1:27 HBO Jul.9

**HAPPY FEET** An outcast penguin with mad dance skills heads out on the ice for an epic adventure in this 2006 Best Animated Feature Oscar®-winner. (MV) PG 1:48 HBO Jul.16

**THE HAUNTED MANSION** Real-estate screwball Eddie Murphy brings his family to a crumbling, spook-infested palace in this effects-filled horror-comedy inspired by the beloved Walt Disney theme park ride. Terence Stamp, Wallace Shawn, Marsha Thomason and Jennifer Tilly co-star. (AL,MV) PG 1:28 HBO Jul.15,26

**HBO FIRST LOOK: ABSOLUTELY FABULOUS: THE MOVIE** Behind the scenes of this long-awaited film based on the popular comedy series. Starring Jennifer Saunders and Joanna Lumley. TVPG :13 HBO Jul.12,17,18,20,22,27

**HBO FIRST LOOK: JASON BOURNE** Get the first look at Matt Damon's return for this fifth thrilling installment in the 'Bourne' series. TVPG :13 HBO Jul.20,21,22,23,25,28,29

**HBO FIRST LOOK: WARCRAFT** Go behind the scenes of this action-packed film adaptation of the popular video game 'Warcraft.' (V) TVPG :11 HBO Jul.5

**HEARTBREAKERS** Mother-daughter con artists Sigourney Weaver and Jennifer Love Hewitt have their biggest con yet threatened by love, death and double-dealing in this hit comedy. Ray Liotta, Jason Lee, Jeffrey Jones and a hilarious, chain-smoking Gene Hackman co-star. (AC,AL,MV) PG13 2:03 MAX Jul.6,22

**HEARTS IN ATLANTIS** Anthony Hopkins stars in this Stephen King adaptation about a man who recalls his boyhood summer of 1960 and his friendship with a mysterious clairvoyant stranger. (AC,AL,RP,V) PG13 1:41 HBO Jul.12,26

**THE HITCHER** A homicidal hitchhiker thumbs his way across the American Southwest leaving a bloody trail of human roadkill in his wake in this harrowing remake. Sean Bean. (AC,AL,GV) R 1:24 MAX Jul.24,28,30

**HITMAN** The top assassin in an international murder-for-hire organization finds himself being hunted in this thriller. Starring Timothy Olyphant and Dougray Scott. (AC,AL,N,V) R 1:33 MAX Jun.28

**HITMAN: AGENT 47** A genetically bred assassin joins forces with a young woman to stop a corporation looking to steal the secret of his past in this adaptation of the video game. Rupert Friend, Hannah Ware, Zachary Quinto, Ciaran Hinds, Thomas Kretschmann, Angelababy. (AC,AL,V) R 1:36 MAX Jun.27

**HOMEGROWN: THE COUNTER-TERROR DILEMMA** An investigation into the issue of homegrown Islamic terrorism: actions planned or perpetrated by American citizens or legal U.S. residents who have taken up the cause of radical Islam. (AC,AL) TVPG 1:29 HBO Jul.31

**HOOT** Three kids create chaos to save endangered owls from a construction firm in this family film based on the Newberry Award-winning novel. With Luke Wilson, Logan Lerman, Brie Larson. (MV) PG 1:31 HBO Jun.28

**HORRIBLE BOSSES 2** The Horrible Boss avengers become bosses themselves--of their own entrepreneurial effort--in this raucous sequel to the hit comedy. Jason Bateman, Charlie Day and Jason Sudeikis star. With Jennifer Aniston, Jamie Foxx, Chris Pine and Christoph Waltz. (AC,AL,MV) R 1:48 MAX Jul.4,10,14,24,28

**HOUSE OF 1000 CORPSES** Director Rob Zombie's shocking homage to '70s-era horror films finds four young travelers trapped in a house of horrors with a family of murderous miscreants. (AC,AL,GV,N) R 1:29 MAX Jul.27

**HOW TO LET GO OF THE WORLD AND LOVE ALL THE THINGS CLIMATE CAN'T CHANGE** Oscar®-nominated director Josh Fox ('Gasland,' 'Gasland Part II') turns his focus to climate change, contemplating our future, exploring the human qualities that global warming can't destroy, and looking at how people around the world are taking action to protect their communities. TV14 2:07 HBO Jun.27,30, Jul.3,7,13,16

## I

**I NOW PRONOUNCE YOU CHUCK & LARRY** Two straight New York firefighters feign romance for a domestic partnership in this comedy starring Adam Sandler, Kevin James and Jessica Biel. (AC,AL,N) PG13 1:55 MAX Jul.10,18,23

**I THINK I LOVE MY WIFE** Chris Rock is a banker in a lackluster marriage who is tempted

by a spicy woman in this comedy remake. (AC,AL,MV) R 1:34 HBO Jul.20

**IMMIGRATION TANGO** A Russian immigrant and her Colombian boyfriend oncoct a plan to get green cards by 'marrying' their best friends. (AC,AL,BN) R 1:32 MAX Jul.4

**IN PURSUIT OF HONOR** Four U.S. Army men risk their careers--and their lives--to stand up for their beliefs. Don Johnson, Craig Sheffer. (AL,V) PG13 1:50 HBO Jul.29

**INDEPENDENCE DAY** Will Smith and Bill Pullman lead humanity against an alien invasion in this sci-fi hit. (AL,V) PG13 2:25 HBO Jun.30, Jul.4

**INDIAN POINT: IMAGINING THE UNIMAGINABLE** A cautionary "what if?" look at the possibly catastrophic consequences of an accident or terrorist attack on the Indian Point nuclear facility that stands only 35 miles north of New York City. (AC) TVPG :42 HBO Jul.4

**INHERENT VICE** A dope-smoking private eye's search for a missing ex-girlfriend leads him into a bizarre mystery within the sex-and-drug fueled underbelly of 1970 L.A. Joaquin Phoenix stars. (AC,AL,N,SC,V) R 2:29 HBO Jun.29

**INSIDIOUS: CHAPTER 3** A parapsychologist comes out of retirement to help a teenage girl who is being tormented by a demonic entity in this prequel. Starring Dermot Mulroney, Stefanie Scott, Angus Sampson, Leigh Whannell and Lin Shaye. (AC,AL,V) PG13 1:37 MAX Jul.11,20,23,26

**INSPECTOR GADGET** Matthew Broderick stars as the greatest hero ever assembled--a nerdy security guard who is transformed into a high-tech crime-fighting machine in order to defeat the nefarious Dr. Claw. (AL,MV) PG 1:18 HBO Jul.30

**THE INTERN** Robert De Niro shines as the senior-citizen intern to online fashion exec Anne Hathaway in this comical and endearing tale. (AL) PG13 2:01 HBO Jul.6,18,30

**INVISIBLE CENTERFOLDS** A comely centerfold finds her way to winning a coveted Miss February slot may lie in a professor's invisibility formula in this erotic fantasy. Starring Frankie Dell, Christine Nguyen, Jason Lockhart, Krissy Lynn, Andrew Espinoza Long, Scarlet Red, Misty Stone and Jonathan Nation. (AC,N,SC) TVMA 1:22 MAX Jul.8

**THE IRON GIANT** A boy is befriended by a giant metal monster in this masterful animated adventure. (MV) PG 1:27 HBO Jun.28

## J

**J. COLE FOREST HILLS DRIVE: HOMECOMING** Music superstar J. Cole returns to his hometown of Fayetteville, NC to deliver a riveting performance in this HBO music special. (AL) TVMA 1:24 HBO Jul.19

**JACKIE BROWN** Quentin Tarantino's cool adaptation of Elmore Leonard's comic crime caper stars Pam Grier as a flight attendant who launders money on the side for a gun runner. But when she gets caught by the feds, Jackie schemes to play both sides against each other and make off with the cash. (AC,AL,V) R 2:34 HBO Jul.1

**JACKPOT** An aspiring country singer and his manager make a tour of karaoke bars in the Southwest in a misguided attempt at hitting the big time. With Jon Gries, Garrett Morris. (AC,AL) R 1:36 MAX Jul.21

**JEEPERS CREEPERS** A road trip through a remote stretch of Florida puts a young woman and her brother in the crosshairs of an evil force in this horror film. Gina Philips and Justin Long star. (AC,AL,BN,GV) R 1:31 MAX Jul.11,15,21,26

**JEM AND THE HOLOGRAMS** A talented teen and her sisters rocket to music stardom in this inspiring adaptation of the popular '80s animated series. Aubrey Peeples. (AC,AL) PG 1:58 HBO Jul.2,3,12,21,23,31

**JOE VERSUS THE VOLCANO** Tom Hanks stars as an average Joe who agrees to jump into a Pacific isle volcano in exchange for six weeks of a king's lifestyle. Meg Ryan co-stars. (AL) PG 1:42 MAX Jul.4,9,22,30

**JOHN WICK** A legendary hit man (Keanu Reeves) comes out of retirement to go on a ruthless rampage of revenge against the sadistic punks who attacked him. (AC,AL,V) R 1:41 MAX Jun.29

**JONAS BROTHERS: THE CONCERT EXPERIENCE** Join the superstar Jonas Brothers on the road for this energizing concert film that features live performances of their biggest hits, appearances by Demi Lovato ('This Is Me'), Taylor Swift ('Should've Said No') and Robert 'Big Rob' Feggans ('Burnin' Up'), and behind-the-scenes footage of the band in New York City. G 1:16 HBO Jun.28

**JOSHUA** A disturbed young boy may be responsible for a series of evil actions in this thriller. Sam Rockwell, Vera Farmiga. (AC,AL,BN,V) R 1:46 HBO Jul.13

**THE JUDGE** Hotshot lawyer Robert Downey Jr. must confront the past as well as the strained relationship he shares with his father--a revered local judge--when he returns home for the funeral of his mother. Robert Duvall, Vera Farmiga, Vincent D'Onofrio, Jeremy Strong, Dax Shepard and Billy Bob Thorton co-star. (AC,AL,V) R 2:21 MAX Jun.28

**JUICE** Four young Harlem men face their futures with differing ambitions in this tough, unflinching look at life on the streets. Omar Epps and Tupac Shakur star. (AL,V) R 1:35 MAX Jul.28

**JUNIOR** It's a baby on the way for fertility specialist Arnold Schwarzenegger when he shockingly conceives in this comedy. (AC) PG13 1:50 MAX Jul.4

**JUNO** An unexpected pregnancy sends a wisecracking high-school teen down an unusual path in this endearing comedy. Ellen Page. (AC,AL) PG13 1:36 HBO Jul.7,28

**JUPITER ASCENDING** A hunter from another planet tracks down an impoverished young Russian immigrant living in Chicago and informs her that she is the reincarnation of the Queen of the Universe, with the power to control the cosmos. (AL,BN,V) PG13 2:08 HBO Jul.6

**JURASSIC WORLD** The genetically spawned dinosaurs of 'Jurassic World' escape and wreak havoc on the park's terrified visitors in this blockbuster sequel. Chris Pratt, Bryce Dallas Howard. (AC,AL,V) PG13 2:04 HBO Jul.4

## K

**K-19: THE WIDOWMAKER** Harrison Ford and Liam Neeson are Russian officers charged with leading the country's first nuclear submarine in this Cold War-era thriller. Peter Sarsgaard co-stars. (AC,V) PG13 2:18 MAX Jul.11,19

**KEEPING THE FAITH** A rabbi and a priest who have been best friends since childhood both fall head over heels for the same woman.. (AC,AL,MV) PG13 2:09 HBO Jul.12,21,26

**KILL THE MESSENGER** Jeremy Renner gives a powerful performance in this riveting, fact-based thriller chronicling Pulitzer Prize-winning journalist Gary Webb's investigation of the CIA's use of cocaine profits to secretly fund Nicaraguan Contra rebels in the 1980s. (AC,GL) R 1:52 MAX Jun.29

**KILL THEORY** A psycho forces college students to play a terrifying game: kill each other off until only one survives--or he will kill them all. (AL,GV,N) R 1:25 MAX Jul.12

**KINGSMAN: THE SECRET SERVICE** A tough street kid is recruited by a spy to join a super-secret espionage agency and battle a twisted tech genius who has concocted a diabolical plot to take over the world in this irreverent and stylish thriller. (GL,GV) R 2:09 MAX Jul.15,16,19,24,27

**A KNIGHT'S TALE** A 14th-century peasant puts a lance through the class system when he poses as a knight in order to join the nobles-only sport of jousting. With Heath Ledger, Paul Bettany, Rufus Sewell. (AC,AL,BN,V) PG13 2:12 MAX Jun.30

**KNOCKED UP** A booze-fueled roll in the hay results in an unexpected pregnancy for an ambitious TV reporter and a scraggly slacker in this hit comedy. Seth Rogen and Katherine Heigl star. (AC,AL,BN) R 2:09 MAX Jul.1,4,10,14,18,22,28,30

**KUNG POW! ENTER THE FIST** Steve Oedekerk added new footage and dialogue to a 1976 martial-arts flick in this insane comedy spoof that stars himself as a great warrior who seeks revenge against his evil nemesis. (AC,AL,V) PG13 1:21 HBO Jul.25

## L

**THE LAST MIMZY** Two siblings express extraordinary abilities thanks to the peculiar items inside a mystifying box in this family film. Joely Richardson, Timothy Hutton, Michael Clarke Duncan, Rainn Wilson. (MV) PG 1:36 HBO Jul.30

**LAST WEEK TONIGHT WITH JOHN OLIVER** John Oliver hosts this comedy series that takes a satirical look at the week in news, politics and current events.
76(AC,AL) TVMA-:*30HBO Jun.27,29,30;*
77(AC,AL) TVMA-:30HBO Jul.24,25,27,28;
78(AC,AL) TVMA-:30HBO Jul.31;

**THE LAST WITCH HUNTER** Immortal witch hunter Vin Diesel must stop an evil plot by his newly resurrected arch-nemesis in this thriller. (AC,AL,V) PG13 1:47 MAX Jun.28, Jul.3,8,25,30

**LESS THAN ZERO** Spoiled teenagers surrounded by the wealth and decadence of L.A.'s fast lane head for tragedy in this glossy, compelling melodrama. Andrew McCarthy, Jami Gertz, Robert Downey Jr. (AL,N,V) R 1:38 MAX Jun.27

**LICENSE TO WED** Sinister minister Robin Williams delivers a jarring crash course in marriage preparation to a happy couple in this comedy. Mandy Moore and John Krasinski co-star. (AC,AL) PG13 1:31 MAX Jul.21

**LIFE ON TOP** MAX After Dark series about a college grad who moves to NYC and discovers her sister is an erotic model.
09: *Blame It on Brazil*
(AC,AL,N,SC) TVMA-:33MAX Jun.29;
10: Birthday Suit
(AC,AL,N,SC) TVMA-:30MAX Jun.29;
12: All In
(AC,AL,N,SC) TVMA-:31MAX Jul.7;
13: Happy Endings
(AC,AL,N,SC) TVMA-:32MAX Jul.7;

**LINGERIE** A former model tries to launch her own lingerie line in this erotic series.
05: *Temptation*
(AC,GL,N,SC) TVMA-:30MAX Jul.11;
06: By Design
(AC,AL,N,SC) TVMA-:30MAX Jul.11;

**THE LONGEST RIDE** A couple's budding affair is complicated by a fateful encounter with a nonagenarian, which changes their lives forever. (BN,MV) PG13 2:08 HBO Jul.6,15,24

**LOOKING: THE MOVIE** Patrick reunites with his two best friends in this final chapter of the series about three close friends in San Francisco exploring the options for a new generation of gay men. (AC,AL,N,SC) TVMA 1:25 HBO Jul.23,26

**LORENZO'S OIL** The parents of a boy diagnosed with a rare, fatal disease make it their mission to find him a cure in this moving drama based on a true story. Nick Nolte, Susan Sarandon and Peter Ustinov star. (AL) PG13 2:15 MAX Jul.8,18

**LUCY** After accidentally ingesting an experimental drug allowing her to harness 100% of her brain capacity, a woman is transformed into an omnipotent avenging angel with superhuman powers. (AC,AL,GV) R 1:29 HBO Jul.4

## M

**MAD MAX: FURY ROAD** Tom Hardy and Charlize Theron lead a battle-packed race across a post-apocalyptic wasteland in this exhilarating fourth film in the 'Mad Max' series. (BN,V) R 2:00 HBO Jul.4,5,8,16

**MAGIC MIKE XXL** Three years after hanging up his G-string, hunky stripper Magic Mike reunites with his old gang to compete at a stripping convention. (AL,BN,MV) R 1:55 HBO Jun.28

**MAGNOLIA** Paul Thomas Anderson's rollicking epic that chronicles a tumultuous day in the lives of 12 disparate and often desperate people. Starring Jeremy Blackman, Tom Cruise (who won the Golden Globe® for his performance), Melinda Dillon, Philip Baker Hall, Philip Seymour Hoffman, Ricky Jay, William H. Macy, Alfred Molina, Julianne Moore, John C. Reilly, Jason Robards and Melora Walters. (AC,AL,N,V) R 3:09 HBO Jul.5

**THE MAKING OF: BLACKHAT** This featurette takes an in-depth look at Michael Mann's harrowing thriller starring Chris Hemsworth as a convict who gets sprung in order to help stop an international cyber-criminal. (AC,V) TVPG :14 HBO Jul.11

**THE MAKING OF: EVEREST** A breathtaking preview of this thriller about the 1996 disaster atop the world's highest peak. The cast includes Jake Gyllenhaal and Keira Knightley. (AC) TVPG :13 HBO Jul.26

**THE MAKING OF: JURASSIC WORLD** Behind the scenes of the fourth film in the 'Jurassic Park' series, starring Chris Pratt, Jake Johnson and Bryce Dallas Howard. (MV) TVPG :11 HBO Jun.30

**THE MAKING OF: MAZE RUNNER: THE SCORCH TRIALS** Behind the scenes of the second film in the 'Maze Runner' series. Dylan O'Brien stars. (AC,MV) TVPG :11 HBO Jul.7,28

**THE MAKING OF: PITCH PERFECT 2** Behind the scenes of this sequel to the hit comedy 'Pitch Perfect' with Anna Kendrick reprising her role. (AC) TVPG :12 HBO Jul.2,19

**THE MAKING OF: SPY** An inside look at this raucous comedy starring Melissa McCarthy as a CIA analyst who agrees to an undercover operation. (AL,MV) TV14 :11 HBO Jul.10,12

**THE MAKING OF: STRAIGHT OUTTA COMPTON** A behind-the-scenes look at this film about the rise of the legendary rap group N.W.A. in the 1980s. (AC,GL,MV) TVMA :11 HBO Jul.9,14,25

**THE MAKING OF: THE MARTIAN** A preview of Matt Damon in this film about an astronaut who must survive after being left behind during a mission to Mars. (MV) TVPG :10 HBO Jun.29

## THIS MONTH ON HBO AND CINEMAX

**THE MAKING OF: THE SECOND BEST EXOTIC MARIGOLD HOTEL** A preview of this sequel that finds young Indian hotelier Sonny (Dev Patel) trying to open a second hotel for the elderly and beautiful. Judi Dench, Maggie Smith, Bill Nighy, Penelope Wilton and Richard Gere co-star. TVG :13 HBO Jul.5,22

**MALCOLM X** Denzel Washington was nominated for a 1992 Best Actor Oscar® for his performance as the controversial man who transformed himself from a petty thief into one of the great leaders of the 20th century. Angela Bassett. (AL,V) PG13 3:22 MAX Jul.2,7,10,18,23,26

**THE MAN FROM U.N.C.L.E.** An American spy reluctantly teams up with a KGB agent to take down a mysterious international crime organization. (AL,MV) PG13 1:56 HBO Jul.13,26

**THE MARTIAN** Astronaut Matt Damon faces the ultimate test of survival and isolation when he is stranded on Mars in this Ridley Scott thriller. Jessica Chastain, Kristen Wiig, Jeff Daniels, Michael Pena, Kate Mara, Sean Bean, Sebastian Stan, Aksel Hennie and Chiwetel Ejiofor co-star. (AC,AL,BN,V) PG13 2:22 HBO Jun.27,29

**MAX** After his handler is killed in Afghanistan, a traumatized military dog is adopted by the soldier's family. (MV) PG 1:51 HBO Jul.5,8,13,31

**MAZE RUNNER: THE SCORCH TRIALS** Thomas and his fellow 'Gladers' venture out into a post-apocalyptic wasteland in this second installment in the 'Maze Runner' franchise. (AC,V) PG13 2:12 HBO Jun.30, Jul.2,8,10,12,16,28

**MCHALE'S NAVY** Lt. Commander Quinton McHale is back at the helm of the PT-73 to face an old nemesis in this riotous update of the classic 1960s TV sitcom. Starring Tom Arnold, David Alan Grier, Dean Stockwell and Debra Messing with Tim Curry and the original "McHale" himself, Ernest Borgnine. (AC) PG 1:49 HBO Jun.27

**ME AND EARL AND THE DYING GIRL** A quirky high-school senior strikes up an unexpected friendship with a Leukemia-stricken classmate in this poignant, funny tale. Thomas Mann, Olivia Cooke, RJ Cyler, Nick Offerman, Molly Shannon, Jon Bernthal, Connie Britton. (AC,AL) PG13 1:45 HBO Jul.7,16,19

**MEET DAVE** Eddie Murphy is an alien being who comes to Earth in search of a very special device in this "amusing and sweet" (Variety) family comedy. (AC) PG 1:30 MAX Jul.28

**MIAMI RHAPSODY** Just after skittish Miami ad writer Gwyn Marcus (Sarah Jessica Parker) has accepted her boyfriend's proposal of marriage, she makes a shocking discovery: all of the members of her family are engaged--in adulterous affairs! This "beguilingly entertaining" (Variety) comedy also stars Antonio Banderas, Mia Farrow, Gil Bellows, Carla Gugino, Paul Mazursky and Kevin Pollak. (AL,BN) PG13 1:35 MAX Jul.20

**MILDRED PIERCE** Kate Winslet stars in this riveting five-part HBO miniseries about a divorcee struggling to survive amidst the Depression.
Part Five(AC,AL) TVMA-1:*21HBO Jul.7;*
Part Four(AC,AL) TVMA-1:11HBO Jul.7;
Part One(AC,AL,N) TVMA-1:00HBO Jul.7;
Part Three(AC,AL,N) TVMA-1:06HBO Jul.7;
Part Two(AC,AL,N) TVMA-1:05HBO Jul.7;

**MILK** Sean Penn delivers a superb, Oscar®-winning performance in this story of famed gay-rights activist and politician Harvey Milk. (AC,AL,MV) R 2:08 MAX Jul.3,8,14,20

**MILLER'S CROSSING** The Coen Brothers turn their sights to the Prohibition-era mob wars between a gangland kingpin and an upstart rival. (AC,AL,GV) R 1:55 MAX Jun.28

**MIMIC** The miracle cure for a deadly disease soon becomes a deadly threat in this frightening thriller from Guillermo Del Toro ('Crimson Peak'). Oscar®-winner Mira Sorvino ('Mighty Aphrodite') stars as the scientist whose breakthrough using a special breed of cockroach eradicates one disease--but evolves into a super-bug that can mimic its primary enemy: man. (AC,AL,V) R 1:46 MAX Jul.11

**MIRACLE ON 34TH STREET** A department store Santa is out to prove he's the real Claus in this spirited 1947 holiday classic. With Maureen O'Hara, John Payne, Edmund Gwenn, Gene Lockhart and Natalie Wood. (AC) TVG 1:36 MAX Jul.25

**MIRRORS** Supernatural terror reflects into the life of a night watchman at a burned-out department store in this scary remake of the Korean hit Into the Mirror. Kiefer Sutherland stars. (AC,AL,BN,GV) R 1:51 MAX Jul.5,9,18,24,29

**MISTRESS AMERICA** A lonely college freshman in New York City gets caught up in the whirlwind schemes of her free-spirited future stepsister. (AC,GL) R 1:24 HBO Jul.9,19

**THE MISTRESS OF SPICES** A young Indian woman's magical talents with spices goes awry when she falls in love in this tasty romantic treat. (AC,AL) PG13 1:36 HBO Jul.13,28

**MODEL FOR MURDER** Detectives must find out who murdered a model before any more beach beauties get killed in this erotic-thriller. (AC,AL,N,SC,V) TVMA 1:21 MAX Jul.9

**THE MUPPET CHRISTMAS CAROL** Muppets, music and Michael Caine power this delightful adaptation of Dickens' classic holiday tale. G 1:26 HBO Jul.9

**MUSIC AND LYRICS** Washed-up pop star Hugh Grant gets a second chance at success--and love--thanks to foxy Drew Barrymore in this lyrical romantic comedy. (AC) PG13 1:44 HBO Jun.29 MAX Jul.1,12

**MY BIG FAT GREEK WEDDING** Nia Vardalos stars as a single girl who creates a major stir within her traditional Greek family by falling for a guy who has one fatal flaw--he's not Greek! John Corbett co-stars. (AC,AL) PG 1:35 HBO Jul.3,8,21

**MY BLUE HEAVEN** Steve Martin plays a relocated mobster in the federal witness protection program who's up to his sharkskin suit in suburbia and laughs. (AL,MV) PG13 1:35 MAX Jul.4,15

**MY BLUEBERRY NIGHTS** Lovelorn Norah Jones escapes New York for a memorable road trip only to find her heartache remedy may lie in a sweet slice of hometown pie. (AC,AL,V) PG13 1:30 MAX Jul.4,18,27

**MY DEPRESSION (THE UP AND DOWN AND UP OF IT)** Writer/director/composer Elizabeth Swados' personal struggle with lifelong depression is revealed through animation and music in this documentary short. Based on Swados' picture book, the film chronicles her everyday ups and downs, as well as her efforts to keep her cloud at bay. Featuring the voices of Sigourney Weaver, Steve Buscemi, Dan Fogler and Fred Armisen. (AC,AL) TV14 :30 HBO Jul.1

**MY LIFE IN RUINS** The Mediterranean world holds romance among the ancient relics for a dispirited Greek tour guide in this endearing comedy starring Nia Vardalos ('My Big Fat Greek Wedding'). (AC,AL) PG13 1:35 HBO Jul.3,18,29

**MYSTIC PIZZA** The lives and loves of three young women working at a pizzeria in Mystic, Connecticut are charted in this charming romantic-comedy. Annabeth Gish, Julia Roberts, Lili Tayor. (AC,AL) R 1:44 MAX Jul.29

## N

**THE NAMESAKE** An Indian immigrant family learns to revere tradition while accepting American ideas in this film based on the novel. (AC,AL,N) PG13 2:02 HBO Jul.18,27,28

**NATIONAL LAMPOON'S VAN WILDER** For the better part of seven years, party-crazed frat boy Van has been majoring in, well, college. Now, his funding is about to be cut off, thanks to his father. Ryan Reynolds is a riot as the popular party maven at Coolidge College whose last hope is to learn a semester's worth of work in just six days! Tara Reid, Tim Matheson and Paul Gleason co-star. (AC,AL,N) R 1:33 HBO Jul.20

**NATIONAL TREASURE** Nicolas Cage undertakes a journey through American history on the ultimate treasure hunt in this thrilling adventure. (AC,AL,MV) PG 2:11 HBO Jul.4,8,14,23,26,29

**THE NATIVITY STORY** The birth of Jesus Christ and the arduous journey of his parents Mary and Joseph are chronicled in this compelling Biblical drama. (MV) PG 1:41 HBO Jul.5

**NIGHT AT THE MUSEUM: SECRET OF THE TOMB** At the American Museum of Natural History--where the exhibits come to life after dark--director of nighttime operations Ben Stiller discovers the late-evening magic could be in trouble in this third Museum adventure. (AC,MV) PG 1:38 HBO Jul.6,23,29

**THE NIGHT OF** HBO Miniseries.
Part 1
(AC,AL,SC,V) TVMA-1:19
HBO Jul.10,11,12,14,15,16;
Part 2
(AC,AL,V) TVMA-1:00
HBO Jul.17,18,19,21,22,23;
Part 3
(AC,AL,N,SC,V) TVMA-:59
HBO Jul.24,25,26,28,29,30;
Part 4
(AC,AL,N,V) TVMA-1:00
HBO Jul.31;

**NO MAN'S LAND: THE RISE OF REEKER** A supernatural serial killer stalks a group of people at a desert diner, where a sheriff and his son have tracked casino robbers who have taken hostages. (AC,AL,GV) R 1:28 HBO Jul.16

**NOT ANOTHER TEEN MOVIE** Outrageous spoof of teen flicks about a brainy teen whose untapped prom-queen potential becomes the subject of a wager. With Jaime Pressly, Mia Kirshner, Randy Quaid and Chyler Leigh. (AC,AL,N,V) R 1:29 HBO Jul.15

**THE NUMBER 23** The number 23 is the prime number for chills in this eerie tale about an average man who develops an unhealthy obsession with the numeral. Jim Carrey stars. (AC,AL,V) R 1:38 MAX Jul.9,12,20,25

## O

**ONCE** An Irish street performer and a Czech pianist inspire harmonious music together in this film. (AC,AL) R 1:26 MAX Jul.2,14

**ONE FLEW OVER THE CUCKOO'S NEST** Jack Nicholson at his Oscar®-winning best as a free-spirited drifter who goes to war with an iron-fisted nurse in a mental ward. (AC,AL) R 2:14 MAX Jul.3,15,20

**ONE LAST HUG: THREE DAYS AT GRIEF CAMP** Children who have lost close family members open up in this poignant film about a unique three-day bereavement camp. (AC) TVPG :36 HBO Jul.2,12

**ONE MISSED CALL** Cryptic cell-phone messages foreshadow a series of grisly deaths in this scary remake of Takashi Miike's 2003 cult hit. Shannyn Sossamon stars. (AC,AL,V) PG13 1:27 MAX Jul.21,26

**OPEN YOUR EYES** This inspiring film follows an elderly couple in the Himalayan Mountains as they undertake an arduous journey to regain their eyesight. (NA) TVG :35 HBO Jul.18,20,24,28

**OUIJA** An antique Ouija board opens a group of mourning teens to an ancient evil in this spine-tingling horror film. Playing the age-old supernatural game in an effort to communicate with a dead friend, the teens instead encounter a sinister presence that wants them to join it. Starring Olivia Cooke, Daren Kagasoff, Douglas Smith and Bianca Santos. (AL,V) PG13 1:29 HBO Jul.9,19

**OUR BRAND IS CRISIS** Political strategist Sandra Bullock comes out of self-imposed exile to handle the faltering campaign of a Bolivian presidential candidate--and finds herself facing off against arrogant nemesis Billy Bob Thornton. (AC,BN,GL,MV) R 1:47 HBO Jul.23,24,28

**OUTCAST** From the acclaimed graphic comic-book series by Robert Kirkman ('The Walking Dead') and Paul Azaceta comes this epic horror story about a small-town pariah who returns home to Rome, West Virginia to battle the otherworldly forces that scarred him as a child--and are threatening the town once again. Patrick Fugit stars.
01: *A Darkness Surrounds Him*
(AC,AL,V) TVMA-:55MAX Jul.1;
02: (I Remember) When She Loved Me
(AC,AL,V) TVMA-:44MAX Jul.1;
03: All Alone Now
(AC,AL,V) TVMA-:48MAX Jul.1;
04: A Wrath Unseen
(AC,AL,V) TVMA-:55
MAX Jun.27,28,29,30, Jul.1,21;
05: The Road Before Us
(AC,AL,V) TVMA-:47
MAX Jul.8,9,10,11,12,13,14,21;
06: From the Shadows It Watches
(AC,AL,V) TVMA-:50
MAX Jul.15,16,17,18,19,20,21;
07: The Damage Done
(AC,AL,N,V) TVMA-:49
MAX Jul.22,23,24,25,26,27,28;
08: What Lurks Within
(AC,AL,V) TVMA-:49
MAX Jul.29,30,31;

## P

**PAN** Hugh Jackman stars in this magical adaptation of 'Peter Pan' that finds Peter up against devious pirate Blackbeard. Garrett Hedlund, Rooney Mara and Amanda Seyfried co-star. (AL,MV) PG 1:51 HBO Jul.16

**PAPER MOON** Ryan and Tatum O'Neal are a pair of small-time swindlers selling Bibles in Depression-era Kansas in this 1973 classic. (AC,AL,MV) PG 1:42 MAX Jul.4,10

**PAPER TOWNS** From the author of "The Fault in Our Stars" comes this "irresistible" (Rolling Stone) coming-of-age dramedy about a teen who goes on an epic quest to find his mysterious longtime crush after she suddenly vanishes following a prank-filled night of misadventures (AC,BN,MV) PG13 1:49 HBO Jul.8,22,31

**PARADISE ROAD** Fact-based drama about a group of women who form their own vocal orchestra while in a WWII Japanese prison camp. Glenn Close, Frances McDormand, Julianna Margulies. (AC,AL,BN,V) R 1:54 MAX Jul.6,27

## THIS MONTH ON HBO AND CINEMAX

**PASSIONATE INTENTIONS** A happily married couple falls prey to the devious scheme of a greedy seductress and her sleazy boyfriend. Michelle Maylene, Ash Hollywood and Daniel Hunter star in this erotic thriller. Directed by Glen Carter; written by Victor Dubanai. (AC,AL,N,SC) TVMA 1:36 MAX Jul.1,18

**A PERFECT MURDER** Shady trader Michael Douglas concocts a devious plan for whacking his two-timing wife in this update of Hitchcock's 'Dial M for Murder.' Gwyneth Paltrow co-stars. (AC,AL,BN,V) R 1:47 MAX Jun.28

**PHANTASM II** The phantom Tall Man returns to terrorize an Oregon town with his brain-drilling, blood-draining flying spheres. (AL,GV,N) R 1:37 MAX Jun.28

**THE PHANTOM OF THE OPERA** The music of the night is brought to vibrant life in director Joel Schumacher's stirring adaptation of Andrew Lloyd Webber's Broadway smash. Gerard Butler, Emmy Rossum. (BN,V) PG13 2:21 HBO Jul.13

**PITCH PERFECT 2** Anna Kendrick and her college a capella teammates try to restore their good name by winning the world championships in this sequel. (AL,MV) PG13 1:55 HBO Jul.1,3,7,11,15,19

**THE PLACE BEYOND THE PINES** Ryan Gosling and Bradley Cooper star in this dark, three-act drama about a bank-robbing stunt motorcyclist, a haunted cop and their sons. (AC,AL,V) R 2:20 MAX Jun.29

**PLAY IT TO THE BONE** Woody Harrelson and Antonio Banderas play over-the-hill boxer friends who get an unexpected shot at a big fight. (AC,AL,N,V) R 2:04 HBO Jul.26

**PLAY MISTY FOR ME** Clint Eastwood directed and stars in this classic 1971 thriller about a late-night deejay who is pursued by a psychotic fan. (AC,V) R 1:42 MAX Jul.7,17

**POLTERGEIST** A young family is terrorized by the otherworldly inhabitants of their new home in this scary remake of the 1982 horror classic. Sam Rockwell, Rosemarie DeWitt, Jared Harris, Jane Adams. (AC,AL,MV) PG13 1:34 MAX Jul.3,5,11,15,19,22,23,27,31

**POWDER** A small town is thrown for a loop by a strange albino youth who has electromagnetic powers, a genius I.Q. and telepathic abilities. Mary Steenburgen, Sean Patrick Flanery, Lance Henriksen, Jeff Goldblum. (AC,BN,V) PG13 1:52 MAX Jul.5

**PRETTY IN PINK** The 1980s teen classic with Molly Ringwald and Andrew McCarthy as lovestruck teens from opposite sides of the tracks. James Spader, Jon Cryer, Harry Dean Stanton. (AC,AL) PG13 1:37 MAX Jul.10,15,27

**PRINCESS KAIULANI** This "stirring romantic drama" (Hollywood Reporter) chronicles the true story of the last royal heir to the Hawaiian throne. Sent to Britain to receive an education, the young princess falls in love, but returns home in an attempt to thwart U.S. annexation in the late 1800s. (MV) PG 1:37 HBO Jul.17,28

**PROOF OF LIFE** A housewife becomes involved with the rugged hostage negotiator who she has hired to rescue her kidnapped husband. Meg Ryan, Russell Crowe, David Morse. (AC,AL,V) R 2:15 MAX Jul.1,9,14,17,20

**THE PYRAMID** Archaeologists uncover an incredible new pyramid in the Egyptian desert--and awaken an ancient curse with a bloodlust that knows no bounds. Ashley Hinshaw, Denis O'Hare and James Buckley star in this harrowing horror film. (AL,BN,GV) R 1:29 MAX Jun.29

## Q

**QUINCY JONES: BURNING THE LIGHT** Quincy Jones, a young stand-up comic with terminal cancer who recently told his story on 'The Ellen DeGeneres Show' and expressed his intent to tape a stand-up show that would be his legacy, is set to headline his first HBO comedy special. (AC,AL) TVMA :53 HBO Jun.29

## R

**REAL SPORTS WITH BRYANT GUMBEL** All-new edition of the Emmy®-winning HBO sports magazine.
231(AL) TVPG-:*58HBO Jun.28,30, Jul.2;*
232(AL) TVPG-:58HBO Jul.26,28,30;

**REAL TIME WITH BILL MAHER** Guests: TBA.
393(AC,AL) TVMA-:*57HBO Jun.28,29,30;*
394(AC,AL) TVMA-:57HBO Jul.1,3,5,6,7;
395(AC,AL) TVMA-:57HBO Jul.15,17,19,20,21;
396(AC,AL) TVMA-:57HBO Jul.22,24,26,27,28;
397(AC,AL) TVMA-:57HBO Jul.29,31;

**THE REAPING** An atheistic professor investigates a series of Old Testament-style plagues bewitching a modern-day bayou town in this gripping horror film. Hilary Swank, Idris Elba. (AC,AL,V) R 1:39 MAX Jul.20

**REDEMPTION** Meet New York City's "canners": unemployed men and women who eke out a meager living by collecting empty bottles and cans and cashing them in at redemption centers. (AC,AL) TV14 :36 HBO Jul.5

**REINDEER GAMES** A recently released convict takes on an assumed identity in order to hook up with his former cellmate's sexy pen pal, only to find himself caught in a web of deception that leads to a dangerous casino heist. (AC,AL,N,V) R 1:45 HBO Jul.12

**REMEMBER THE TITANS** Denzel Washington stars in one of his most unforgettable roles as the determined head football coach of a newly desegregated high school in 1971. Based on a true story, Washington portrays Herman Boone who must guide the racially diverse team to overcome the racism that contaminates their locker room before they can find success on the field. Will Patton co-stars. (AC,AL,V) PG 1:53 HBO Jul.1,15,21,24,29

**RENAISSANCE MAN** Unemployed ad exec Danny DeVito takes a job teaching a sad-sack pack of Army grunts in this bittersweet 1994 tale. (AC,AL) PG13 2:08 MAX Jul.10,24,29

**ROGUE** A giant crocodile terrorizes the passengers of an Australian river cruise after stranding them on a tiny island. (AC,AL,V) R 1:33 MAX Jul.25

**RUN ALL NIGHT** Feared Brooklyn assassin Liam Neeson becomes the hunted one, running all over New York City from hired guns and the law in this non-stop action-thriller. (AC,GL,V) R 1:54 MAX Jun.30, Jul.5,11,16,19,22,25,30

**RUNNING SCARED** Undercover cops Gregory Hines and Billy Crystal go toe-to-toe with a drug kingpin in this exciting action-adventure. (AL,N,V) R 1:47 MAX Jun.29

## S

**SAN ANDREAS** When a terrifying series of earthquakes leaves California in ruins, intrepid rescue pilot Dwayne Johnson and his wife set out to save their daughter in demolished San Francisco--where a brilliant scientist has predicted the worst has yet to come! 'The CGI effects...are quite remarkable' (Christian Science Monitor). Carla Gugino co-stars. (AL,V) PG13 1:54 HBO Jul.4,9,13,19,27

**SATISFACTION** Justine Bateman rocks out as leader of an all-girl band that struggles with men and drugs during a summer resort gig. (AC,AL) PG13 1:33 MAX Jul.11

**SAVING GRACE** When newly widowed Grace discovers that her late husband left her with a mountain of debt, her gardener persuades her to take the high road and raise some quick cash by growing marijuana plants. (AC,AL,BN) R 1:35 HBO Jul.18

**SAVING SILVERMAN** Two pals kidnap their third friend's fiancee in a moronic effort to prevent the marriage in this crazy comedy. With Jason Biggs, Steve Zahn, Jack Black and Amanda Peet. (AC,AL,V) PG13 1:32 HBO Jul.27

**THE SECOND BEST EXOTIC MARIGOLD HOTEL** Resort owner Sonny has to juggle plans to open a second property while making arrangements for his upcoming wedding. (AL) PG 2:03 HBO Jul.5,10,18,26

**THE SECRET GARDEN** An orphaned girl sent to live in her uncle's gloomy old mansion discovers an abandoned garden that she nurtures back to life in this version of the children's classic. Maggie Smith, Kate Maberly. G 1:41 HBO Jul.2,11,26

**THE SECRET OF THE MAGIC GOURD** A young boy begins a magical adventure when he finds a magical gourd that grants his every wish. Starring Gigi Leung, Zhu Qi Long and Peisi Chen with the voices of Corbin Bleu, Megan Hilty, Takayo Fischer and Drake Johnston. G 1:23 HBO Jul.2,23

**SELF/LESS** A terminally-ill billionaire finds his life in danger after undergoing a radical operation that gives him a healthy new body. (AC,AL,V) PG13 1:57 MAX Jun.30

**SESAME STREET** Children's show.
4625: *BooBoo Busters*
TVY-:26HBO Jul.2;
4626: Elmo & the Bookeneers
TVY-:26HBO Jul.2,9;
4627: Bye, Bye Pacifier
TVY-:26HBO Jul.9,16;
4628: Mi Amigata Rosita
TVY-:26HBO Jul.16,23;
4629: Dress-Up Club
TVY-:26HBO Jul.23,30;
4630: Afraid of the Bark
TVY-:26HBO Jul.30;

**SEVENTH SON** A supernatural knight must hunt down his nemesis--a powerful witch--with help from his new apprentice in this action/fantasy. Jeff Bridges, Ben Barnes. (V) PG13 1:42 MAX Jun.29

**SHANGHAI NOON** "The most enjoyable western comedy since 'Blazing Saddles'" (New York Post). Jackie Chan and Owen Wilson team up to rescue a Chinese princess (Lucy Liu) who has been kidnapped in the Old West in this hilarious comedy/martial arts/western mashup that is packed with raucous laughs and thrilling action. (AC,AL,MV) PG13 1:50 MAX Jun.27

**SHREK THE THIRD** The motley green ogre prepares to deal with some new responsibilities--including fatherhood and a possible kingship--in this third riotous installment in the series. (MV) PG 1:33 HBO Jul.11,30

**SHUTTER** A fashion photographer and his newlywed wife are haunted by images of a vengeful specter in this creepy ghost story. Joshua Jackson, Rachael Taylor. (AC,AL,V) PG13 1:25 HBO Jul.9,17

**SILICON VALLEY** All-new episode.
28: *The Uptick*
(AC,AL) TVMA-:30
HBO Jun.27,28,29,30, Jul.2;

**SINISTER 2** A diabolical demon targets another family to possess--and destroy--in this heart-stopping sequel. James Ransone, Shannyn Sossamon. (AC,AL,GV) R 1:37 MAX Jun.29, Jul.7,23,26,29

**THE SIXTH SENSE** A troubled child psychiatrist comes to the aid of a little boy with a ghostly curse: he sees dead people. From M. Night Shyamalan comes this terrifying horror classic--one of the scariest ghost films ever made--starring Bruce Willis as the dedicated doctor who deals with his own demons while trying to determine if the boy is delusional...or if he's really seeing ghosts. (AC,AL,V) PG13 1:47 MAX Jul.11,15

**SNAKES ON A PLANE** Deadly poisonous snakes of all kinds are unleashed on the unsuspecting passengers of a red-eye flight from Hawaii to L.A. in this high-altitude thriller. Samuel L. Jackson stars. (AC,AL,BN,GV) R 1:46 HBO Jul.3

**SOAPDISH** Sally Field stars in this frenetic comedy as a soap queen trying to hold on to her starring role in the face of plotting by a jealous rival. Kevin Kline, Robert Downey Jr. (AC,AL) PG13 1:36 HBO Jul.21,29

**THE SPECIALIST** Sylvester Stallone plays an ex-C.I.A. operative called on for help by a vengeful Sharon Stone. (AC,AL,N,V) R 1:50 MAX Jun.27, Jul.6

**SPY** CIA desk jockey Melissa McCarthy takes to the field to avenge her partner's murder and recover a suitcase nuke in this raucous spy comedy. Co-starring Jason Statham, Rose Byrne, Miranda Hart, Bobby Cannavale, Allison Janney and Jude Law. (AC,BN,GL,MV) R 2:00 HBO Jul.3,6,13,30

**STANDING STILL** Love, sex, laughs, confrontation and more ensue when a pack of old college friends reconnect for a wedding in this ensemble comedy-drama. (AC,AL) R 1:30 HBO Jul.12

**STATE AND MAIN** A large-scale movie crew turns a picture-perfect Vermont town upside down in David Mamet's highly amusing Hollywood satire. Starring Alec Baldwin, Charles Durning, Clark Gregg, Philip Seymour Hoffman, Patti LuPone, William H. Macy, Sarah Jessica Parker, David Paymer, Rebecca Pidgeon and Julia Stiles. (AC,AL) R 1:46 HBO Jul.7

**STRAIGHT OUTTA COMPTON** The powerhouse drama of legendary hip hop group N.W.A. and its trio of superstar performers--Ice Cube, Dr. Dre and Eazy-E--is told in this pulse-pounding biopic. Starring O'Shea Jackson Jr., Corey Hawkins, Jason Mitchell and Paul Giamatti. (AC,GL,N,SC,V) R 2:27 HBO Jul.16,17,19,21,25,29

**STREET KINGS** Keanu Reeves is a risk-taking LAPD detective investigating his ex-partner's murder amid a cloud of corruption in this action film. (AC,AL,V) R 1:49 MAX Jun.27

**SUFFRAGETTE** A working-class woman in early 20th-century Britain risks everything to join the growing women's suffrage movement. (AC,N,V) PG13 1:46 HBO Jul.2,3,7,9,17,23

**SUITED** An inspiring film about a custom-suit company in NYC that helps members of the LGBTQ community embrace their identities. TV14 1:17 HBO Jun.27,28

**SWIMFAN** A high-school swimming star finds his life sinking to the bottom after a lusty fling with a slinky, but psychotic new girl on campus. Jesse Bradford, Erika Christensen. (AC,AL,V) PG13 1:25 MAX Jul.3,15

## T

**TAKEN 3** In this third film in the "Taken" series, Liam Neeson's ex-CIA agent is targeted once again when he is framed for his ex-wife's murder. Co-starring Forest Whitaker, Famke Janssen and Maggie Grace, Dougray Scott, Sam Spruell, Leland Orser. (GL,V) PG13 1:49 MAX Jun.30, Jul.5,8,24,27

**TALK RADIO** The brash host of a Dallas radio talk show gives voice to the city's most crazy, pathetic and violent denizens. Eric Bogosian stars. (AL,V) R 1:49 MAX Jul.14

## THIS MONTH ON HBO AND CINEMAX

**TED 2** Mark Wahlberg tries to help his potty-mouthed, pot-smoking teddy bear have a baby with his new wife in this raucous sequel. Seth MacFarlane. (AC,BN,GL,MV) R 1:55 HBO Jun.27,29, Jul.19,22

**TERENCE CRAWFORD: MY FIGHT** HBO Sports special. (AL) TVPG :27 HBO Jul.9,10,11,15,17,19,21,23

**THIS BOY'S LIFE** Robert De Niro, Ellen Barkin and Leonardo DiCaprio star in this film about a woman and her son who drift into the lair of an unstable man. (AC,AL) R 1:55 MAX Jun.28

**THREE AMIGOS!** Chevy Chase, Steve Martin and Martin Short play a dippy trio of silent-screen heroes facing real-life desperados in this wild, wacky western parody. (AL,MV) PG 1:43 MAX Jul.4,9

**THREE O'CLOCK HIGH** A nerdy teen accidentally offends a big bully who threatens to break his face at 3 pm in this riotous high-school comedy. Casey Siemaszko, Anne Ryan and Richard Tyson star. (AL,V) PG13 1:30 MAX Jul.28

**THUNDERSTRUCK** A teen's chance meeting with his idol, basketball star Kevin Durant, results in a mystical mix-up of hoops talent in this fun family comedy. (MV) PG 1:34 HBO Jul.27

**TIO PAPI (UNCLE DADDY)** A tragic accident leaves single New Yorker Joey Dedio in charge of his sister's six children in this charming comedy. Elizabeth Rodriguez, Kelly McGillis and Frankie Faison co-star. (AC) PG 1:27 HBO Jul.17,29

**TITANIC** James Cameron's epic telling of the 1912 tragedy with Leonardo DiCaprio and Kate Winslet as star-crossed lovers on the ill-fated voyage. (AC,AL,BN,V) PG13 3:15 MAX Jul.3,12,16,20

**TO WONG FOO, THANKS FOR EVERYTHING! JULIE NEWMAR** Three New York drag queens take their wit, wisdom and big-hair wigs on the open road in this hilarious comedy. (AC,AL,MV) PG13 1:48 HBO Jul.15

**TOE TAG PAROLE: TO LIVE AND DIE ON YARD A** A California prison's experimental yard for prisoners sentenced to life without parole is the focus of this film. (AC,AL) TV14 1:20 HBO Jul.19

**TORQUE** A young biker burns rubber to set the record straight after he is framed for the murder of a gang leader's brother in this electrifying thriller. Martin Henderson, Ice Cube. (AC,AL,V) PG13 1:24 HBO Jul.24

**TRANSAMERICA** Felicity Huffman is a pre-operative transsexual who reconnects with a recently discovered son on the road to the West Coast. (AC,GL,N,V) R 1:44 HBO Jul.6,14

**TRON** Computer whiz Jeff Bridges is zapped into a computer, where he must fight for his life in a living video game. Bruce Boxleitner, David Warner, Cindy Morgan and Barnard Hughes co-star in this cult 1982 film that featured state-of-the-art special effects for the time. (MV) PG 1:36 HBO Jul.14

**TROUBLE WITH THE CURVE** Ornery baseball scout Clint Eastwood finds his once-great career suddenly undermined by age and modern thinking. Amy Adams, Justin Timberlake. (AC,AL,V) PG13 1:51 HBO Jul.5,14,25,30

**TRUE STORY** A disgraced reporter develops an unlikely--and possibly dangerous--relationship with a murder suspect who used his identity while on the run. Jonah Hill, James Franco, Felicity Jones. (AL,MV) R 1:39 HBO Jul.12

**TWO BROTHERS** Twin tiger cubs living a carefree life are separated,, until fate brings them together for a dramatic reunion. (MV) PG 1:45 HBO Jul.21

**TWO CAN PLAY THAT GAME** A beautiful African American ad exec full of strategies for the lovelorn must test out her own advice in this romantic comedy. With Vivica A. Fox, Morris Chestnut. (AC,AL,MV) R 1:31 MAX Jul.12

**TWO NIGHT STAND** A mutually agreed upon one-night fling takes an unexpected turn when the two participants get snowed in together. Miles Teller and Analeigh Tipton star. (AC,AL) R 1:26 MAX Jul.28

### U

**UNBROKEN** Fact-based story about Louis Zamperini, who spent 47 days lost at sea and more than two years as a prisoner of the Japanese during WWII. (AC,AL,BN,V) PG13 2:17 MAX Jul.5,9,14,17,25

**UNFINISHED BUSINESS** Small-business owner Vince Vaughn takes his quest to land a make-or-break client to Europe where things unravel in every way possible. (AC,AL,N) R 1:31 MAX Jul.3,9,18,27,30

**THE UNINVITED** A young woman finds herself haunted by nightmarish visions and a venomous stepmother upon her return from an institutional stint in this chilling remake. Emily Browning. (AC,AL,V) PG13 1:27 HBO Jul.20,23

### V

**VACATION** A new generation of Griswolds undertakes an epically bad car trip to Walley World in this hilarious installment in the 'Vacation' series. Ed Helms, Christina Applegate, Leslie Mann, Beverly D'Angelo, Chevy Chase. (GL,N) R 1:39 HBO Jul.2,10,22

**VAN HELSING** Hugh Jackman stars as the fearless vampire killer who takes on Frankenstein's monster, the Wolf Man, Mr. Hyde and, of course, the diabolical Count Dracula. Kate Beckinsale co-stars. (BN,V) PG13 2:11 HBO Jun.28

**VEEP** All-new episode of the hit HBO comedy series.
48: *Inauguration*
(AC,AL) TVMA-:29HBO Jun.28,29,30, Jul.1;

**VERTICAL LIMIT** A former mountaineer scales K2 in an effort to save his snowbound sister in this harrowing thriller. Chris O'Donnell, Bill Paxton, Robin Tunney, Scott Glenn. (AC,AL,V) PG13 2:04 HBO Jun.28

**VICE** HBO's Emmy®-winning series that features groundbreaking stories from the most dangerous places on Earth.
53: *Student Debt/Fecal Medicine*
TVMA-:29HBO Jun.27,28,29;
54TVMA-:30HBO Jul.1,2,4,5,6;

**VICE PRINCIPALS** Series Premiere.
01: *The Principal*
(AC,AL,V) TVMA-:30
HBO Jul.17,18,19,20,21,23;
02: A Trusty Steed
TVMA-:30HBO Jul.24,25,26,27,28,30;
03: The Field Trip
(AC,AL,N) TVMA-:30HBO Jul.31;

**VICE SPECIAL REPORT: FIXING THE SYSTEM** 'VICE' takes an in-depth look at the pervasive impacts of America's approach to crime and punishment, chronicling the many interlocking pieces of the sprawling system, from prisoners and their families to the judiciary and community reformers. (AC,AL,V) TVMA 1:08 HBO Jul.1

**VIDEODROME** David Cronenberg's mind-bending shocker about a TV executive who stumbles upon a strange and violent program transmitted from an unknown origin. James Woods stars. (AL,GV,N,RP,SC) R 1:27 MAX Jun.30

**THE VILLAGE** M. Night Shyamalan's riveting thriller about a remote 19th-century village that comes under attack from an unseen beast. Joaquin Phoenix, Adrien Brody, Bryce Dallas Howard, William Hurt and Sigourney Weaver star. (AC,V) PG13 1:48 MAX Jul.13

**THE VISIT** A teen and her little brother travel to meet their grandparents whose behavior soon takes a bizarre and scary turn. Olivia DeJonge, Ed Oxenbould, Deanna Dunagan, Peter McRobbie and Kathryn Hahn star. (AC,AL,BN,V) PG13 1:34 MAX Jun.28

### W

**WAGONS EAST!** When the Wild West proves too wild for a group of screwball settlers, they set a course back East that proves far more dangerous--and comical--than expected. Starring John Candy in his final film along with Richard Lewis, Ellen Greene, John C. McGinley, Robert Picardo and Rodney A. Grant. (AC) PG13 1:48 HBO Jun.27

**A WALK AMONG THE TOMBSTONES** An unlicensed private eye takes on the case of a heroin dealer's wife who was kidnapped and brutally murdered by a pair of vicious psychos who are targeting drug dealers' families. Liam Neeson. (AC,AL,N,V) R 1:54 HBO Jun.30

**WALL STREET** Oliver Stone's chilling look at the relationship between a seasoned corporate raider and an ambitious young broker. Michael Douglas, Charlie Sheen. (AC,AL,N) R 2:06 HBO Jul.8,18

**WE DON'T LIVE HERE ANYMORE** Two amorous couples complicate their marriages and friendship by developing an emotional adulterous affair with each other's spouse. Mark Ruffalo, Laura Dern, Naomi Watts, Peter Krause. (AC,AL) R 1:39 MAX Jul.7,23,25

**WHAT WE DO IN THE SHADOWS** Mockumentary that explores the comic misadventures of four vampire roommates who reveal the hilarious details of their nocturnal life in present-day Wellington, New Zealand. (AC,AL,V) TVMA 1:26 MAX Jul.9,13,18,23,26,31

**WHITE PALACE** The relationship between a young, successful widower and a middle-aged waitress is put to the test by society's norms. Susan Sarandon, James Spader. (AC,AL) R 1:43 MAX Jul.11,17

**WHOOPI GOLDBERG PRESENTS MOMS MABLEY** Whoopi Goldberg pays tribute to the pioneering African American comedienne Jackie 'Moms' Mabley in this special. (AC,AL) TV14 1:11 HBO Jul.17,20

**THE WICKER MAN** A missing-child case draws a cop to a remote island community whose surly inhabitants are up to no good in this eerie remake of the 1970s cult classic. Nicolas Cage stars. (AC,AL,V) PG13 1:42 HBO Jun.30

**WILD** Reese Witherspoon delivers a powerful, Oscar®-nominated performance in this fact-based tale of a woman's grueling journey to find herself and overcome her past--by hiking 1,100 miles of the Pacific Crest Trail. Laura Dern co-stars. (GL,MV,N) R 1:56 MAX Jul.3,8,12,16,28

**WIN WIN** Paul Giamatti is a hard-luck lawyer/wrestling coach who takes in a troubled, but talented teen in this comedy. (AC,AL,BN,MV) R 1:46 MAX Jul.16,22,28

**WINDTALKERS** Nicolas Cage stars as a tough Marine assigned to protect a Navajo code talker whose tribe's language is being used as an unbreakable code during World War II. (AC,AL,V) R 2:14 HBO Jul.11

**WITNESS: JUAREZ** Combat photographer Eros Hoagland ventures into Juarez, Mexico where drug violence has left over 10,000 dead. (AC,AL,V) TVMA-:25HBO Jul.7;

**THE WORLD ACCORDING TO GARP** A lovable, lustful young man tries to steer his own path through life, alternately dodging and confronting the world's hidden dangers. Robin Williams stars as a talented writer confused by life's ironies. With Mary Beth Hurt, Glenn Close and John Lithgow. (AL,N,V) R 2:16 MAX Jul.8,25

**WORLD CHAMPIONSHIP BOXING** All-new boxing event headlined by Sergey Kovalev vs. Isaac Chilemba. (AL) TVPG 1:13 HBO Jul.11

**WORLD CHAMPIONSHIP BOXING** All-new boxing event; fighters to be announced. (AL) TVPG 1:28 HBO Jul.9,10,11

### Z

**ZANE'S THE JUMP OFF** Erotic series.
05: *Illegal Motion*
(AC,AL,N,SC,V) TVMA-:30MAX Jul.30;
06: Red Flag
(AC,AL,MV,N,SC) TVMA-:30MAX Jul.30;

**ZORBA THE GREEK** Anthony Quinn was nominated for the 1964 Best Actor Oscar® for his performance as the lusty, life-loving Zorba, who takes a stuffy Englishman under his wing. (AC,BN,MV) TV14 2:22 MAX Jul.10,27

## HOME BOX OFFICE®

### Ratings Guidelines

#### MPAA Ratings

| | |
|---|---|
| G | General Audiences: All Ages Admitted |
| PG | Parental Guidance Suggested. Some Material May Not Be Suitable for Children. |
| PG-13 | Parents Strongly Cautioned. Some Material May Be Inappropriate for Children Under 13 |
| R | Restricted. Children Under 17 Require Accompanying Parent or Adult Guardian |
| NC-17 | No One 17 and Under Admitted |

#### TV Parental Guidelines

| | |
|---|---|
| TVY | Appropriate for All Children |
| TVY7 | Directed to Older Children |
| TVG | For General Audiences |
| TVPG | Parental Guidance Suggested |
| TV14 | Parental Guidance Strongly Suggested |
| TVMA | Mature Audiences Only |

#### Content Advisories

| | |
|---|---|
| AC | Adult content |
| AL | Adult language |
| GL | Graphic language |
| MV | Mild violence |
| V | Violence |
| GV | Graphic violence |
| BN | Brief nudity |
| N | Nudity |
| SC | Strong sexual content |
| RP | Rape |

HBO GO® is only accessible in the US and certain US territories. Some restrictions may apply. ©2016 Home Box Office, Inc. All rights reserved. HBO®, Cinemax® and related channels and service marks are the property of Home Box Office, Inc. Oscar and the Academy Award are registered trad emarks of the Academy of Motion Picture Arts and Sciences. Exclusive titles are exclusive on national pay cable to HBO during the term of their license. HBO reserves the right to make a schedule change or program substitution without notice. Flight of the Conchords® service mark and trademarks are used by Home Box Office, Inc. under license. Alvin and the Chipmunks and Characters TM & © 2007 Bagdasarian Productions, LLC. All rights reserved. © 2007 Twentieth Century Fox Film Corporation. All Rights Reserved. Fantastic Four: Rise of the Silver Surfer Character Likenesses TM & © 2002 Marvel Characters, Inc. All Rights Reserved. Harry Potter and the Order of the Phoenix © 2007 Warner Bros. Harry Potter Publishing Rights © J.K. Rowling. HARRY POTTER, characters, names and related indicia are trademarks of and © Warner Bros. All rights reserved.

EST

HBO | CINEMAX

# COMING IN AUGUST

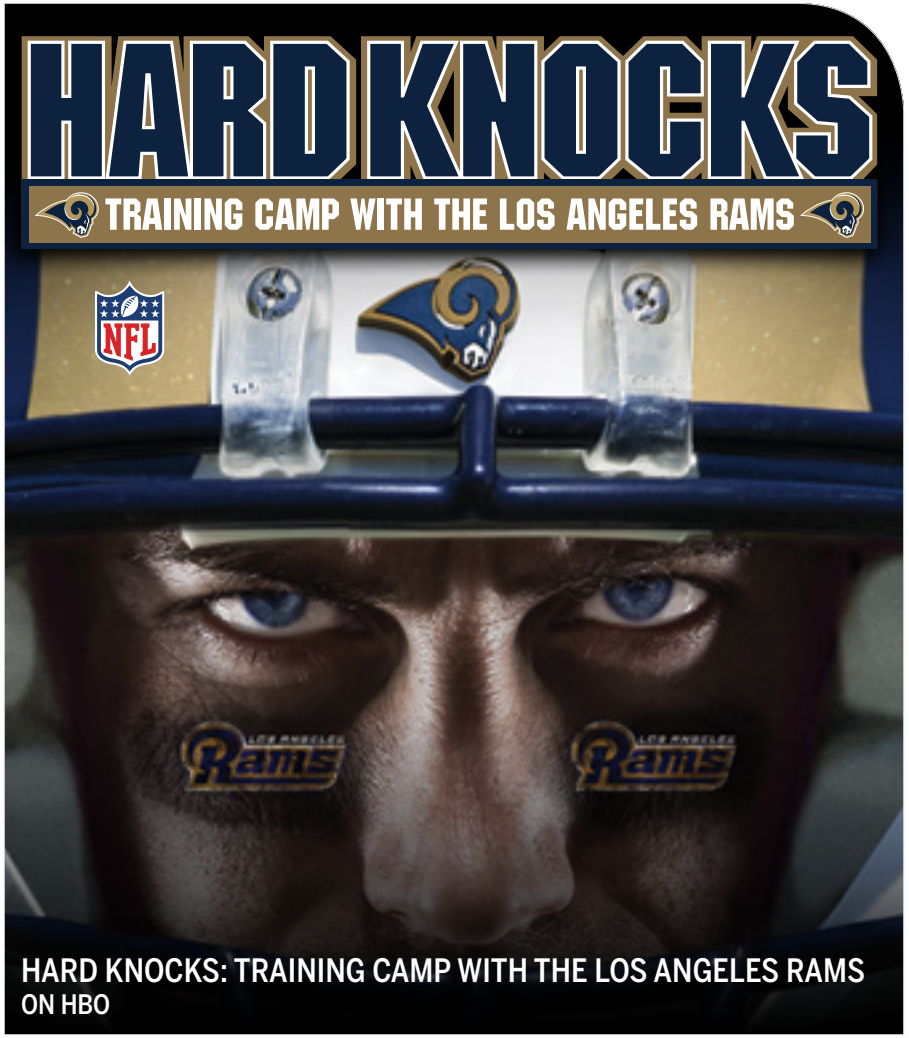


HARD KNOCKS: TRAINING CAMP WITH THE LOS ANGELES RAMS
ON HBO

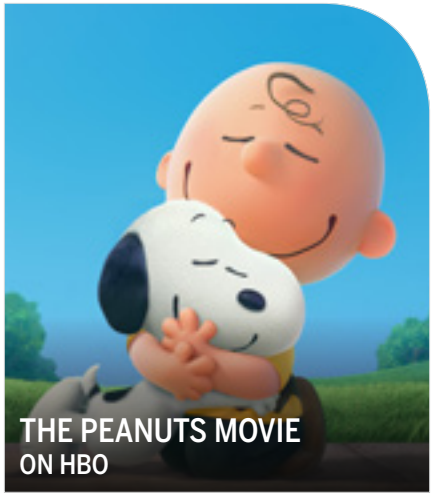

THE PEANUTS MOVIE
ON HBO

THE DIVERGENT SERIES: INSURGENT
ON CINEMAX

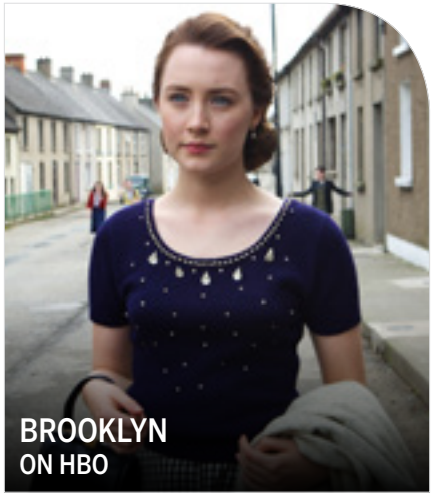

BROOKLYN
ON HBO

OUTCAST™
ON CINEMAX